

ALL DESIGNS, DRAWINGS AND SPECIFICATIONS SHOWN ON THIS SHEET ARE THE PROPERTY OF R4 ARCHITECTURE, P.A. ANY UNAUTHORIZED USE OR REPRODUCTION IS SUBJECT TO LEGAL PROSECUTION. POSSESSION IN ANY FORM CONSTITUTES ACCEPTANCE OF THESE CONDITIONS. COPYRIGHT 2017.

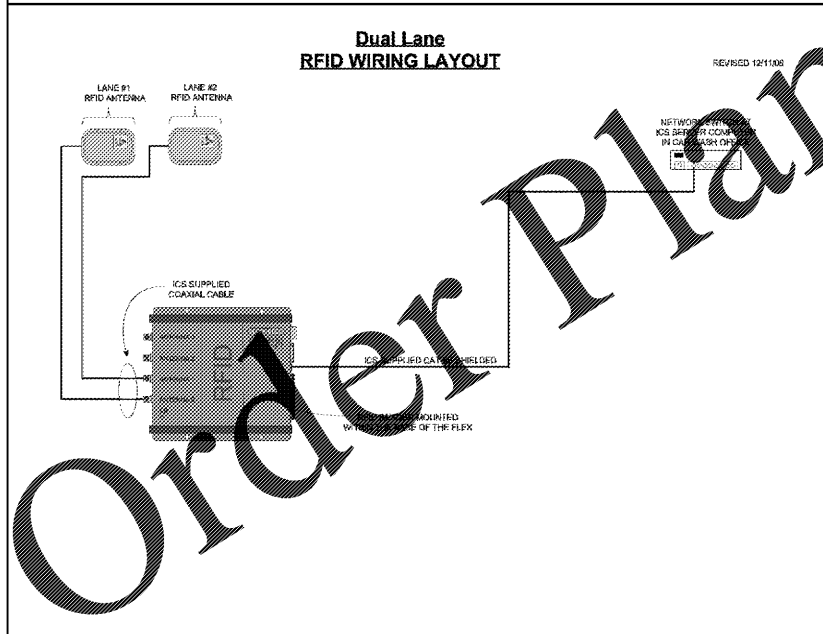
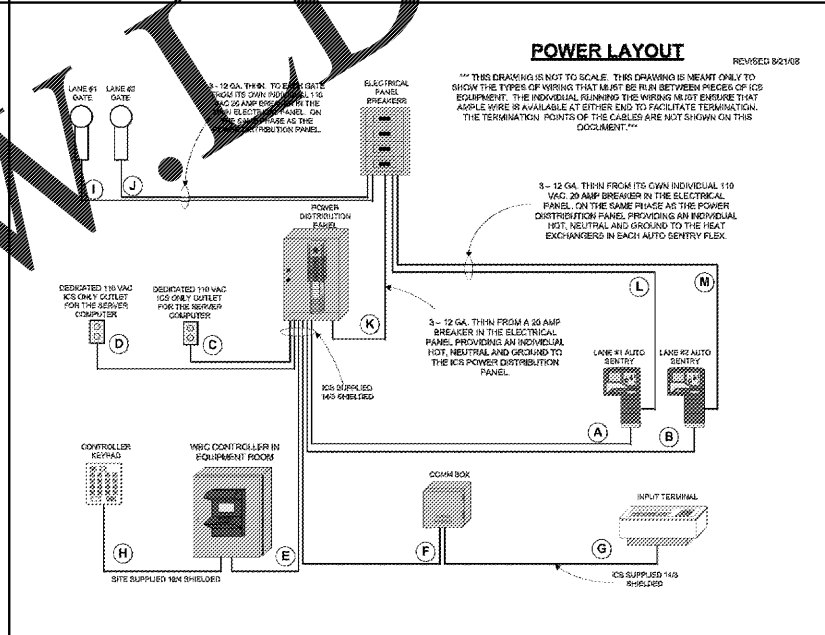
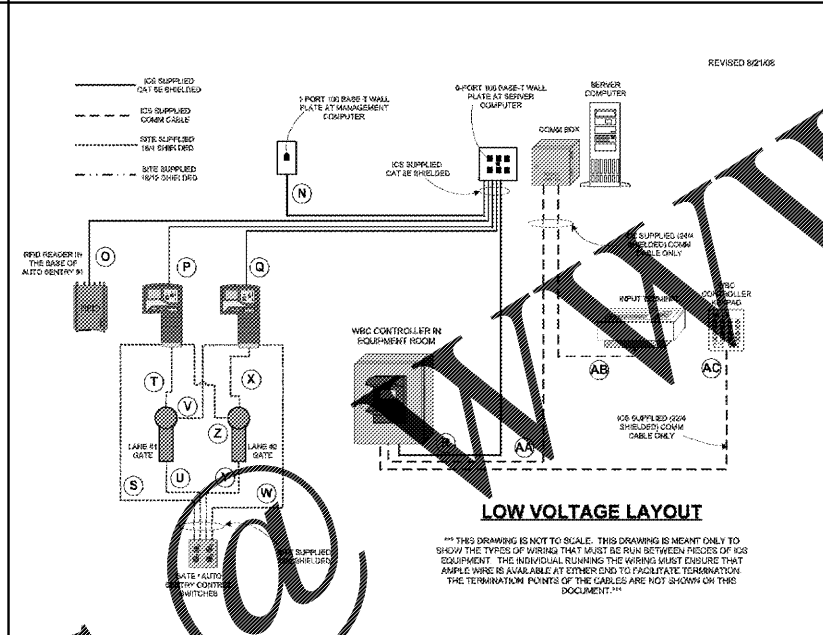
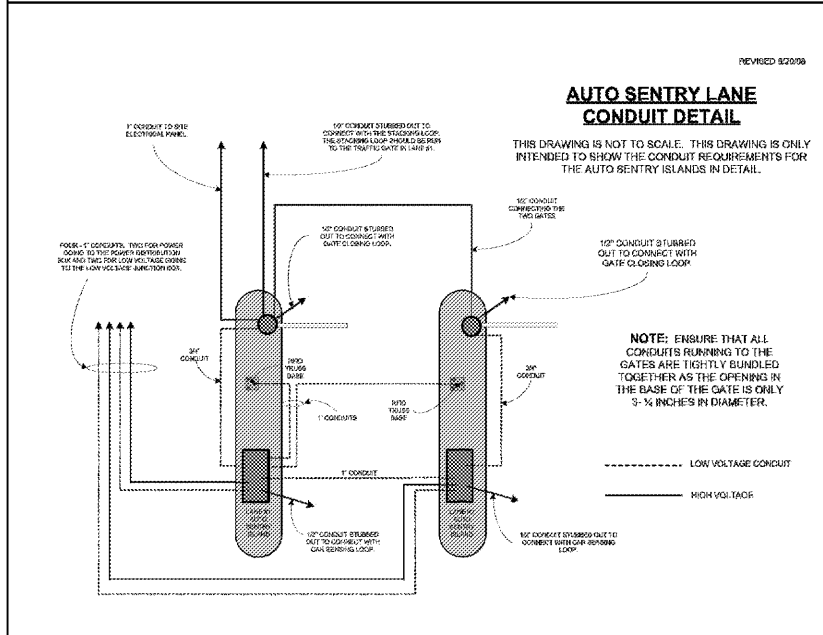
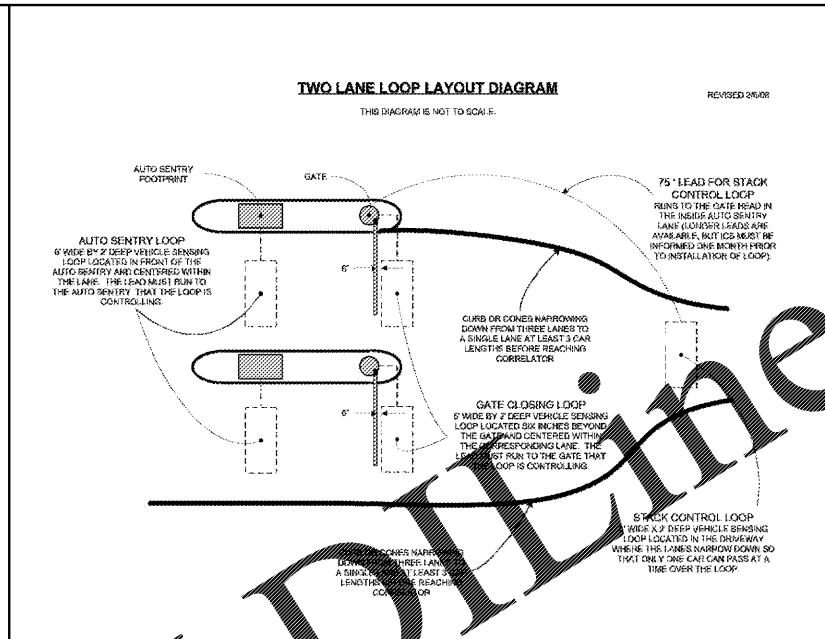
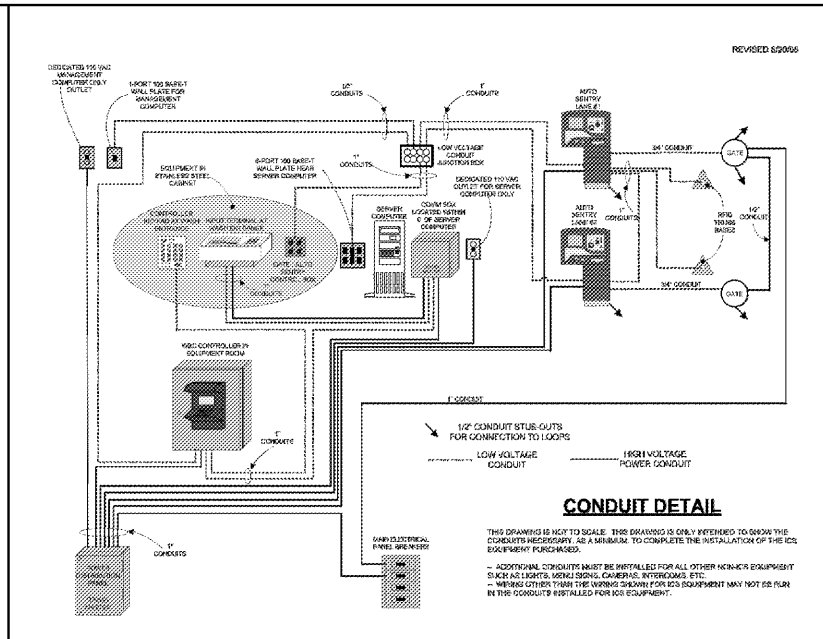
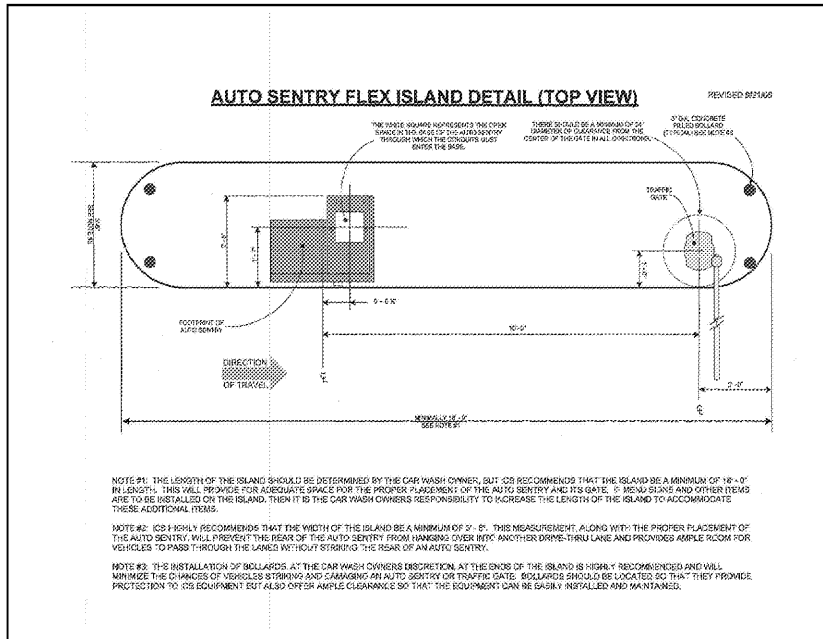

**Project**  
Sam's Xpress Car Wash  
4965 University Parkway  
Winston-Salem, NC 27106

**SABER ENGINEERING**  
Owned by Sam's Mart  
7900 Courthouse Place  
Charlotte, North Carolina 28226  
tel 704.373.0068

MECHANICAL ELECTRICAL PLUMBING  
Matthews, NC 28105

June 15, 2017

**R4 ARCHITECTURE, P.A.**

124 Floyd Smith Dr  
Suite 375  
Charlotte, NC 28262  
Tel - 704 - 688-7500

7301 Rivers Avenue  
Suite 188  
North Charleston, SC 29406  
Tel - 843 - 531-6848

www.R4architecture.com

Revision	Date

**Drawn By** SABER  
**Checked By** SABER  
**Issue Date** 06.15.17  
**Project No** 170382

**Sheet Title**  
ELECTRICAL  
DETAILS

**Sheet Number**  
**E103**