

**Tower Reflected Ceiling Plan**  
3/16" = 1'-0"

**GENERAL NOTES:**  
 1. ALL FIELD CONDITIONS AND ASSOCIATED DIMENSIONS SHALL BE FULLY FIELD VERIFIED BY INDIVIDUAL VENDORS OR SUPPLIERS PRIOR TO ANY WORK, MANUFACTURING, OR INSTALLATION OF ANY PRODUCT OR MATERIAL.  
 2. THE ARCHITECT SHALL NOT BE HELD LIABLE FOR ANY SUCH DISCREPANCIES OR FOR ANY REQUIRED FIELD VERIFICATION OF ACTUAL CONDITIONS. EACH INDIVIDUAL SUPPLIER OR VENDOR SHALL BE RESPONSIBLE FOR VERIFYING ALL FIELD CONDITIONS RELATED TO OR THAT MAY IMPACT THE SCOPE OF THEIR WORK PRODUCT.  
 3. ALL REQUIRED ADA SIGNAGE IS TO BE SUPPLIED BY OTHERS. INTERIOR SIGNAGE SHALL BE PROVIDED BY THE OWNER OR G.C. AND SHALL MEET ALL BUILDING CODE, MUNICIPAL AND ADA AND DOJ GUIDELINES AND REGULATIONS INCLUDING BUT NOT LIMITED TO TYPE, SIZE, LETTERING, FIGURES, BRAILLE OR MOUNTING HEIGHTS, WHERE MULTIPLE OR OVERLAPPING REGULATIONS CONFLICT WITH EACH OTHER THE MOST RESTRICTIVE SHALL APPLY. FINAL SELECTION OF THE TYPE AND FINISH OF SIGNAGE SHALL BE BY THE OWNER.  
 4. DO NOT SCALE DRAWINGS. USE DIMENSIONS INDICATED ON DRAWING FOR ALL WORK.  
 5. IF A DIMENSION IS NOT SHOWN, THE G.C. SHALL REQUEST A CLARIFICATION FROM THE ARCHITECT PRIOR TO PROCEEDING WITH THE WORK.  
 6. UNLESS OTHERWISE NOTED, ALL DIMENSIONS ARE FROM FACE OF STUD OR FACE OF MASONRY. THE G.C. SHALL COORDINATE MIN./MAX. CLEAR DIMENSIONS WITH OVERALL DIMENSIONS.  
 7. THE GENERAL CONTRACTOR AND ASSOCIATED SUB CONTRACTORS SHALL COORDINATE AND VERIFY ALL DIMENSIONS ON THE PLANS, SECTIONS, ELECTIONS, AND DETAILS ACROSS TRADES PRIOR TO CONSTRUCTION ORDERING OF MATERIALS.  
 8. THE GENERAL CONTRACTOR SHALL MAINTAIN A CURRENT RECORD SET OF AS-BUILT CONDITIONS ON THE SITE AT ALL TIMES. UPON COMPLETION OF THE PROJECT THE G.C. SHALL PROVIDE BOTH THE OWNER AND THE ARCHITECT WITH A COPY OF THE DRAWINGS NOTING THE FINAL AS-BUILT CONDITIONS OF THE PROPERTY.  
 9. THE ARCHITECT SHALL BE NOTIFIED OF ANY DISCREPANCIES, OMISSIONS, OR ERRORS FOUND BY THE G.C. OR ANY OF THEIR SUB CONTRACTORS. THE G.C. SHALL THEN PROCEED PER THE ARCHITECT'S WRITTEN CLARIFICATION OR DIRECTION IN RESPONSE TO ANY DISCREPANCY, ERROR, OR OMISSION THAT IS DISCOVERED.  
 10. ALL REQUIRED FIRE EXTINGUISHERS SHALL BE RECESSED OR SEMI RECESSED. FINAL LOCATION OF ALL REQUIRED FIRE EXTINGUISHERS SHALL BE APPROVED BY LOCAL AUTHORITY HAVING JURISDICTION.

**CEILING NOTES:**  
 1. REFER TO ELECTRICAL PLANS FOR LOCATIONS OF LIGHTING, EMERGENCY LIGHTING AND OTHER LIFE SAFETY EQUIPMENT.  
 2. ALL CEILING FIXTURES AND EQUIPMENT IS TO BE COORDINATE WITH MECHANICAL ELECTRICAL AND PLUMBING DRAWINGS. ALL DISCREPANCIES AND CONFLICTS ARE TO BE REPORTED TO THE ARCHITECT PRIOR TO PROCEEDING WITH THE WORK.  
 3. ALL CEILING HEIGHTS ARE AT 8'-0" AFF UNLESS OTHERWISE NOTED.  
 4. REFER TO ELECTRICAL PLANS FOR EXACT LENGTH, MODEL NUMBER, AND CIRCUITING INFORMATION FOR EACH LIGHT FIXTURE.  
 5. ALL CEILING MATERIAL LIGHTS, DIFFUSERS AND OTHER EQUIPMENT IS TO BE INSTALLED BY THE G.C. UNLESS OTHERWISE NOTED.  
 6. THE ELECTRICAL CONTRACTOR SHALL SUPPLY AND INSTALL ADDITIONAL WIRE TIE SUPPORTS FROM THE CEILING GRID TO THE STRUCTURE ABOVE FOR SUPPORT OF LIGHT FIXTURE CLIPPED TO THE CEILING GRID.  
 7. ALL EXPOSED DECKING AND STRUCTURE IN THE LOUNGE AND VIEWING AREA SHALL BE PAINTED.  
 8. THE ELECTRICAL CONTRACTOR SHALL SUPPLY WHITE LIGHT SWITCHES THROUGHOUT THE BUILDING. REFER TO LIGHTING SWITCH LEGEND.  
 9. THE CONTRACTOR SHALL SUPPLY JUNCTION BOXES AND ELECTRICAL SUPPLY FOR THE PROPOSED SIGNS. COORDINATE WITH ELECTRICAL DRAWING AND SIGN VENDOR.  
 10. THE CONTRACTOR SHALL PROVIDE A MIL VAPOR BARRIER AT ALL OCTOFORM PANEL CEILINGS IN CAR WASH TUNNEL. INSTALL PER MANUFACTURER'S WRITTEN RECOMMENDATIONS.

REFLECTED CEILING PLAN LEGEND	
	5/8" GYPSUM BOARD CEILING
	2X2 LAY IN CEILING TILE AND GRID
	OCTOFORM QUICKLINER CEILING
	STUCCO
	2X4 FLUORESCENT LIGHT FIXTURE
	LED RECESSED LIGHT FIXTURE
	LED RECESSED SOFFIT LIGHT FIXTURE
	LED SURFACE MTD OUTDOOR LIGHT FIXTURE
	10"X36" LED SURFACE MTD LIGHT FIXTURE
	10"X48" LED PENDANT LIGHT FIXTURE
	EXIT SIGN
	SCONCE
	REMOTE EMERGENCY LIGHT
	EMERGENCY WALL PACK
	LED WALL LUMINAIRE
	RETURN AIR GRILLE
	SUPPLY AIR GRILLE
	EXHAUST FAN

**Project**  
 Sam's Xpress Car Wash  
 4965 University Parkway  
 Winston-Salem, NC 27106  
**Owner**  
 Sam's Mart  
 7935 Council Place  
 Suite 200  
 Matthews, NC 28105

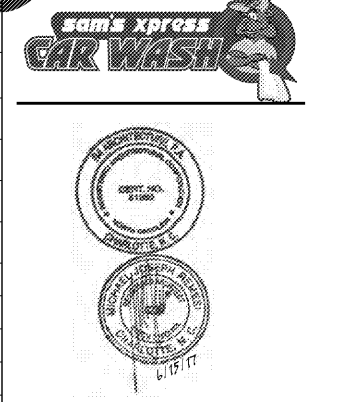

**124 Floyd Smith Dr**  
**Suite 375**  
**Charlotte, NC 28262**  
 Tel - 704 - 688-7500

**2000 Sam Rittenberg Blvd.**  
**Suite 116**  
**Charleston, SC 29407**  
 Tel - 843 - 531-6848

[www.R4architecture.com](http://www.R4architecture.com)

Revision	Date

**Drawn By** TRB  
**Checked By** MJR  
**Issue Date** 06.15.17  
**Project No** 170382

**Sheet Title**  
 REFLECTED CEILING PLAN

**Sheet Number**  
**A103**

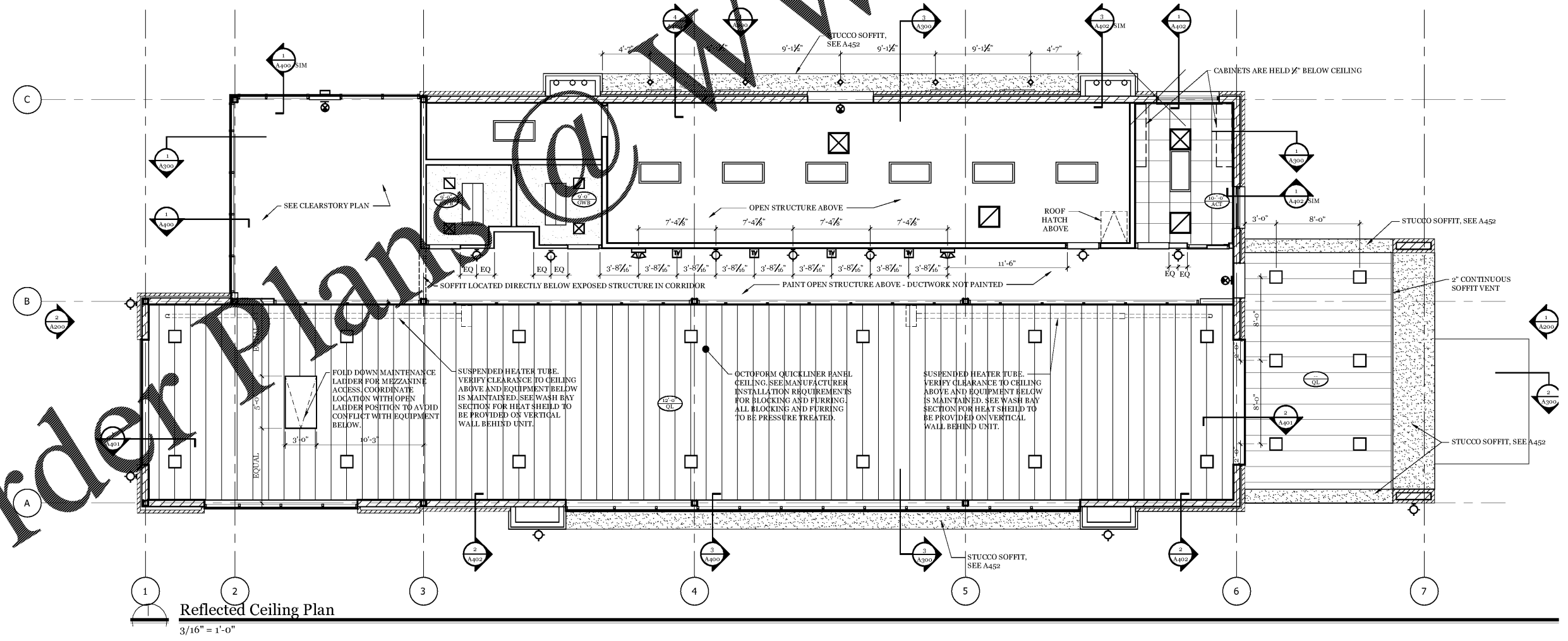

**Reflected Ceiling Plan**  
3/16" = 1'-0"

Order Plans @ WWW.LDLine.com