

ALL DESIGNS, DRAWINGS AND SPECIFICATIONS DEPICTED ON THIS SHEET ARE THE PROPERTY OF R IV ARCHITECTURE, P.A. ANY UNAUTHORIZED USE OR REPRODUCTION IS SUBJECT TO LEGAL PROSECUTION. COPYRIGHT 2017

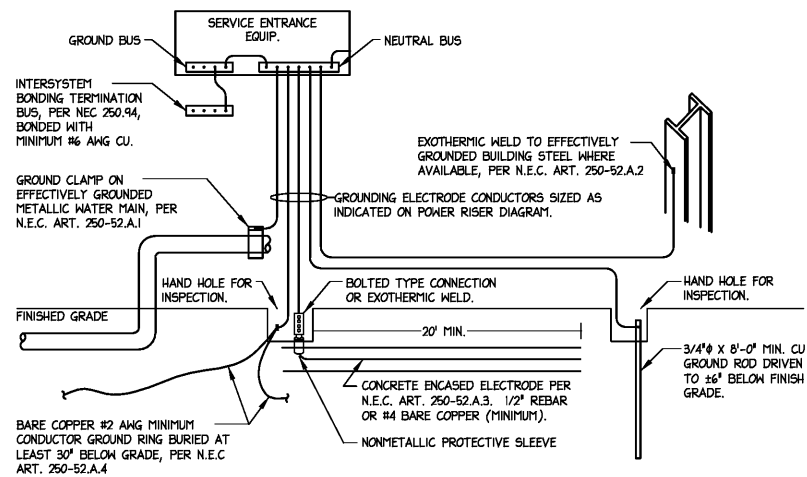

3 GROUNDING DETAIL
NTS

GROUNDING ELECTRODES SHALL BE PROVIDED IN ACCORDANCE WITH NEC SECTION 250. ALL GROUNDING ELECTRODE CONDUCTORS SIZED AS INDICATED ON POWER RISER DIAGRAM. ALL METHODS OF CREATING THE GROUNDING SYSTEM MAY NOT BE REQUIRED OR AVAILABLE.

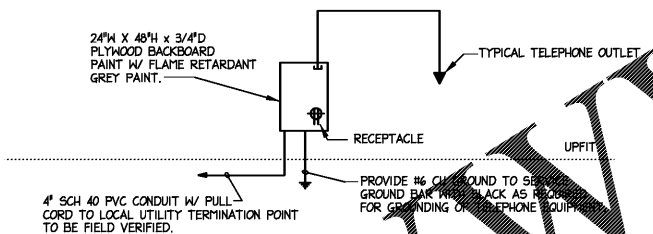

2 TELEPHONE RISER DIAGRAM
NO SCALE

NOTES:
1. ALL ITEMS SHOWN LIGHT AND DASHED ARE EXISTING.

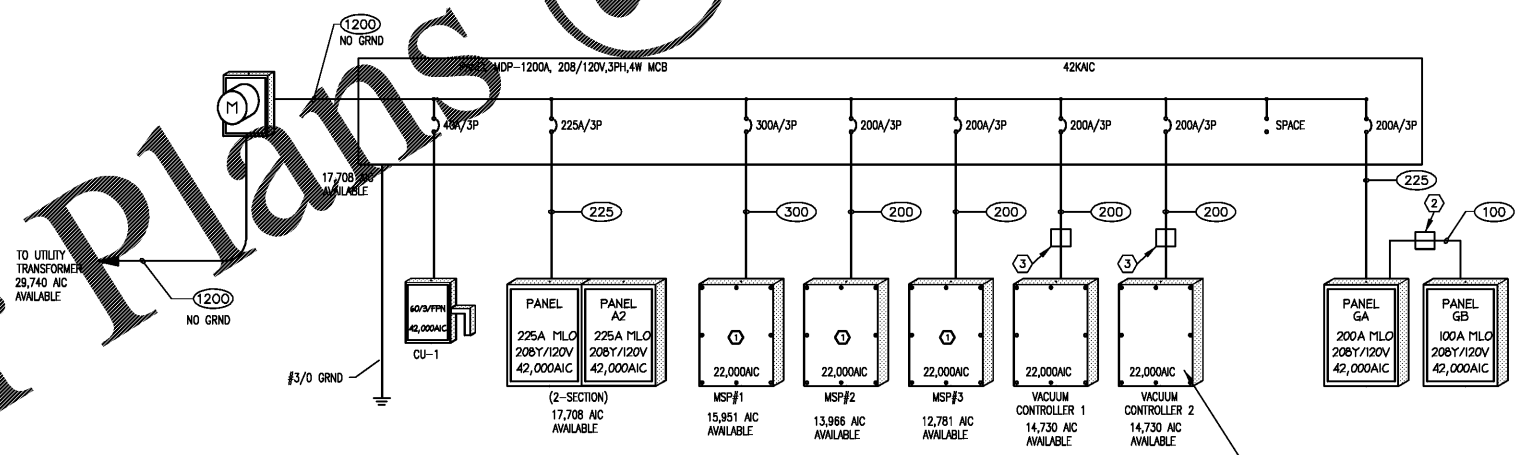

1 RISER DIAGRAM
NO SCALE

NOTES:
① MOTOR STARTERS MSP#1, MSP#2 AND MSP#3 PROVIDED AND INSTALLED BY CAR WASH VENDOR. PROVIDE CONDUIT, CONDUCTORS AND BREAKERS IN MDP FOR FUTURE INSTALL BY OTHERS.
② E-STOP CONTROLLED CONTACTOR.
③ PROVIDE LINE MONITORING RELAYS. COORDINATE LOCATION PRIOR TO INSTALLATION.

SABER ENGINEERING
2823 South Tryon Street, Suite 280
Charlotte, North Carolina 28203
tel 704.373.0068

Owner: Sam's Mart
28203 State 280
Matthews, NC 28105

ARCHITECTURE, P.A.
124 Floyd Smith Dr Suite 375
Charlotte, NC 28262
Tel - 704 - 688-7500

7301 Rivers Avenue Suite 188
North Charleston, SC 29406
Tel - 843 - 531-6848

www.R4architecture.com

Revision _____ Date _____

Drawn By: Saber
Checked By: Saber
Issue Date: 07-05-17
Project No: 160345

Sheet Title: ELECTRICAL RISER DIAGRAMS
Sheet Number: **E401**

FEEDER SCHEDULE - CU

STD. FUSE OR C/B TRIP SIZE	# OF SETS	BUILDING WIRE QUANTITY & SIZE TYPE THWN - DRY TYPE THWN - MET	MINIMUM CONDUIT SIZE
30	1	4 #10, #10 G	1/2"
35	1	4 #8, #10 G	3/4"
40	1	4 #8, #10 G	3/4"
45	1	4 #6, #10 G	1"
50	1	4 #6, #10 G	1"
60	1	4 #6, #10 G	1"
70	1	4 #4, #8 G	1 1/4"
80	1	4 #3, #8 G	1 1/4"
90	1	4 #2, #8 G	1 1/4"
100	1	4 #2, #8 G	1 1/4"
110	1	4 #2, #8 G	1 1/2"
125	1	4 #1, #6 G	1 1/2"
150	1	4 #1/0, #6 G	2"
175	1	4 #2/0, #6 G	2"
200	1	4 #3/0, #6 G	2"
225	1	4 #4/0, #4 G	2 1/2"
250	1	4 - 250MCM, #4 G	2 1/2"
300	1	4 - 350MCM, #4 G	2 1/2"
350	2	4 #2/0, #3 G	2"
400	1	4 - 600MCM, #3 G	3"
450	2	4 #4/0, #2 G	2 1/2"
500	2	4 - 250MCM, #2 G	2 1/2"
600	2	4 - 350MCM, #1 G	3"
700	2	4 - 500MCM, #1/0 G	3"
800	2	4 - 600MCM, #1/0 G	3"
1000	3	4 - 400MCM, #2/0 G	3"
1200	4	4 - 350MCM, #3/0 G	3"
1600	5	4 - 400MCM, #4/0 G	3"

NOTES:
1. ALL FEEDER SIZES LISTED MAY NOT BE USED IN PROJECT RISER DIAGRAM.
2. ELECTRICAL CONTRACTOR TO VERIFY CONDUIT SIZE REQUIRED IF WIRE TYPES OTHER THAN THOSE LISTED ABOVE ARE USED.
3. REFER TO LATEST EDITION OF NEC FOR CONDUIT TYPES REQUIRED PER THEIR LOCATION. IF CONDUIT OTHER THAN "EMT" IS REQUIRED USE SIZE PER MAXIMUM FILL TABLES.
4. FEEDER SIZES SHOWN IN PROJECT RISER WITH A DELTA SYMBOL 'Δ' ARE 3Φ, 3 WIRE FEEDERS, A NEUTRAL WIRE IS NOT REQUIRED.
5. FEEDER SIZES SHOWN IN PROJECT RISER WITH A DELTA SYMBOL 'Δ' ARE 1Φ, 3 WIRE FEEDERS.
6. IG - PROVIDE ISOLATED GROUND CONDUCTOR FOR ISOLATED GROUND BUS IN PANEL.

Order Plans @