



COOK OUT
 155 Tom Hill Sr. Blvd
 Macon GA 31210

NO.	DATE	DESCRIPTION

DEMO FLOOR AND CEILING PLANS

DATE: 09-01-2011
 DRAWN BY: RSB
 CHECK BY: RML
 JOB NO.: 17-061-000
 SHEET:

AD1.1

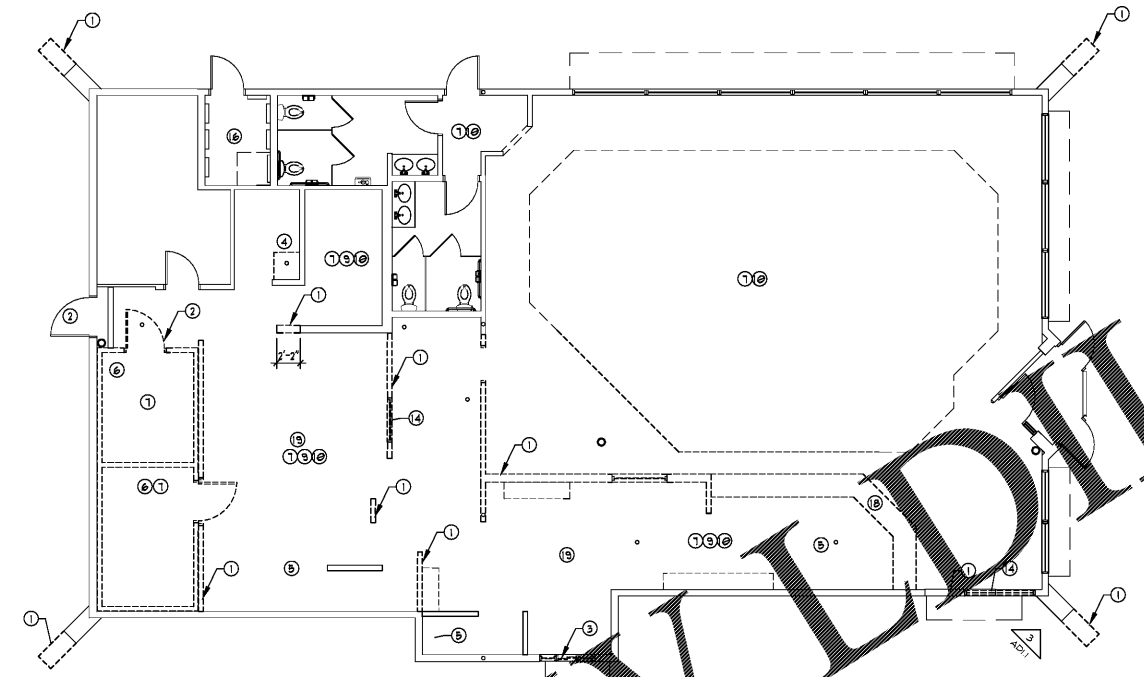

1 DEMO FLOOR PLAN
 SCALE: 1/8"=1'-0"

3 PARTIAL DEMO ELEVATION
 SCALE: 1/8"=1'-0"

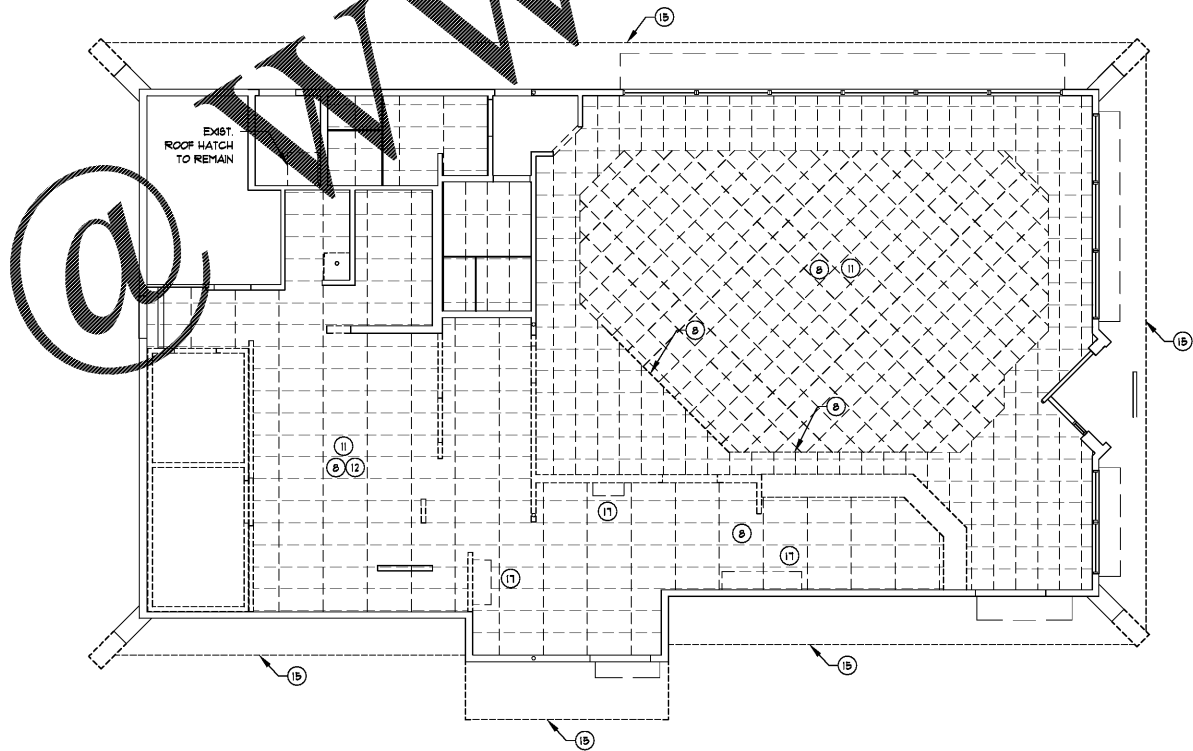

2 DEMO CEILING PLAN
 SCALE: 1/8"=1'-0"

- DEMOLITION NOTES**
- 1 REMOVE EXISTING WALL OR PORTION THEREOF. PATCH ADJACENT WALLS AND FLOOR AS NECESSARY AND PREP FOR NEW FINISHES.
 - 2 REMOVE EXISTING DOOR
 - 3 REMOVE EXISTING DRIVE-THRU WINDOW. PREP OPENING TO RECEIVE NEW DRIVE-THRU WINDOW, AS SCHEDULED. INFILL TO MATCH EXISTING CONSTRUCTION AS REQUIRED.
 - 4 REMOVE EXISTING MOP SINK.
 - 5 REMOVE EXISTING PLUMBING FIXTURES. CAP AND RECESS ALL ABANDONED PIPING AND CONDUITS BEHIND FINISH PARTITION SURFACES.
 - 6 REMOVE EXISTING COOLER/FREEZER
 - 7 REMOVE EXISTING FLOOR FINISHES. PATCH AND PREP FOR NEW FINISHES AS NECESSARY.
 - 8 REMOVE EXISTING HARD CEILING, ACOUSTICAL TILE CEILING, LIGHTS, DIFFUSERS, ETC.
 - 9 REMOVE ALL EXISTING EQUIPMENT
 - 10 REMOVE ALL EXISTING WALL FINISHES AND PREP FOR NEW FINISHES PER FINISH SCHEDULE
 - 11 REMOVE AND REPLACE ALL CEILING INSULATION. NEW INSULATION TO COMPLY WITH 2012 GA ENERGY CODE.
 - 12 CHECK EXISTING ROOF MEMBRANE FOR ANY WATER DAMAGE. REMOVE ANY DAMAGED ROOFING AS NECESSARY. ADD 6" POLYISO RIGID INSULATION AS REQUIRED WITH 1/2" RIGID FIBERBOARD AND 60 ML "FIBERITITE" ROOF MEMBRANE. 80 ML "FIBERITITE" ROOF MEMBRANE OVER KITCHEN GREASE AREAS.
 - 13 REMOVE EXISTING DUMPSTER DOORS GATE, PREP AREA TO RECEIVE NEW DUMPSTER DOORS
 - 14 REMOVE EXISTING WINDOW
 - 15 REMOVE EXISTING BUILDING CANOPY
 - 16 REMOVE EXISTING ELECTRICAL PANELS - SEE ELECTRICAL PLANS.
 - 17 REMOVE EXISTING KITCHEN HOOD.
 - 18 REMOVE EXISTING COUNTER, FOOT REST, STOOL BASES, ETC.
 - 19 SAW CUT & REMOVE PORTION OF EXISTING SLAB AS REQUIRED TO INSTALL INSULATING & INSULATED SLAB FOR COOLER/FREEZER

WALL TYPES

	NEW WALL
	EXISTING WALL
	REMOVE EXISTING WALL

Order Plans

@