

- PLAN NOTES**
1. PROVIDE 3/4" CONDENSATE DRAIN FROM THE WALK-IN COOLER EVAPORATOR TO THE FLOOR SINK BELOW THE ICE MAKER AS SHOWN. SLOPE CONDENSATE DRAIN A MINIMUM OF 1" PER FOOT. HOLD EXPOSED CONDENSATE DRAIN IN WALK-IN COOLER AS HIGH AS POSSIBLE. CONCEAL DRAIN PIPING WITHIN FRAMED WALLS AS SHOWN. DISCHARGE THROUGH AN AIR GAP.
  2. PROVIDE DRAIN CONNECTIONS TO THE FOUR COMPARTMENT SINK PER DETAIL 4/P300.
  3. PROVIDE A 6" SCHEDULE 40 PVC CONDUIT SODA LINE SLEEVE UNDER THE SLAB FROM THE BAG-IN BOX RACK TO THE SODA FOUNTAIN PER DETAIL 7/P300. SEE THE ARCHITECTURAL FLOOR PLAN FOR THE LOCATIONS OF THESE STUBS.
  4. PROVIDE DRAINAGE PIPES FROM THE ICE MACHINE TO THE FLOOR SINK PER THE MANUFACTURER'S INSTALLATION INSTRUCTIONS. PROVIDE A CODE-APPROVED AIR GAP AT THE DISCHARGE TO THE FLOOR SINK.
  5. PROVIDE DRAIN LINES FROM THE FOOD PREP SINK TO THE FLOOR SINK. PROVIDE AN AIR GAP AT THE DISCHARGE TO THE FLOOR SINK.
  6. PROVIDE A 3" VENT THROUGH THE ROOF PER DETAIL 8/P300.
  7. CONNECT TO EXISTING 4" GREASE WASTE LINE LEADING TO EXISTING 1000 GALLON INTERCEPTOR.
  8. CONNECT TO EXISTING 4" SANITARY SEWER.
  9. PROVIDE 3/4" VALVED DRAIN FROM HOT FOOD TABLE TO THE FLOOR SINK. DRAIN THROUGH AN AIR GAP.
  10. PROVIDE INSULATED COPPER DRAIN LINES FROM THE TEA TRAY DRAIN AND THE SODA MACHINE DRAIN TO THE FLOOR SINK. DRAIN THROUGH AN AIR GAP.
  11. DO NOT PROVIDE WALL CLEANOUTS OF TILE AND PLYWOOD SURFACES. IF A WALL CLEANOUT IS REQUIRED IN A TILE SURFACE COORDINATE THE EXACT LOCATION WITH CHIPOTLE'S CONSTRUCTION MANAGER.
  14. PROVIDE INDIRECT WASTE AND CONDENSATE DRAINS FROM FIXTURES OTHER THAN KITCHEN SINKS CONCEALED IN THE WALL AS SHOWN IN DETAIL 10/P300.
  15. PROVIDE DRAIN FROM WATER FILTER BFP TO FLOOR DRAIN CONCEALED IN THE WALL AS SHOWN IN DETAIL 10/P300.

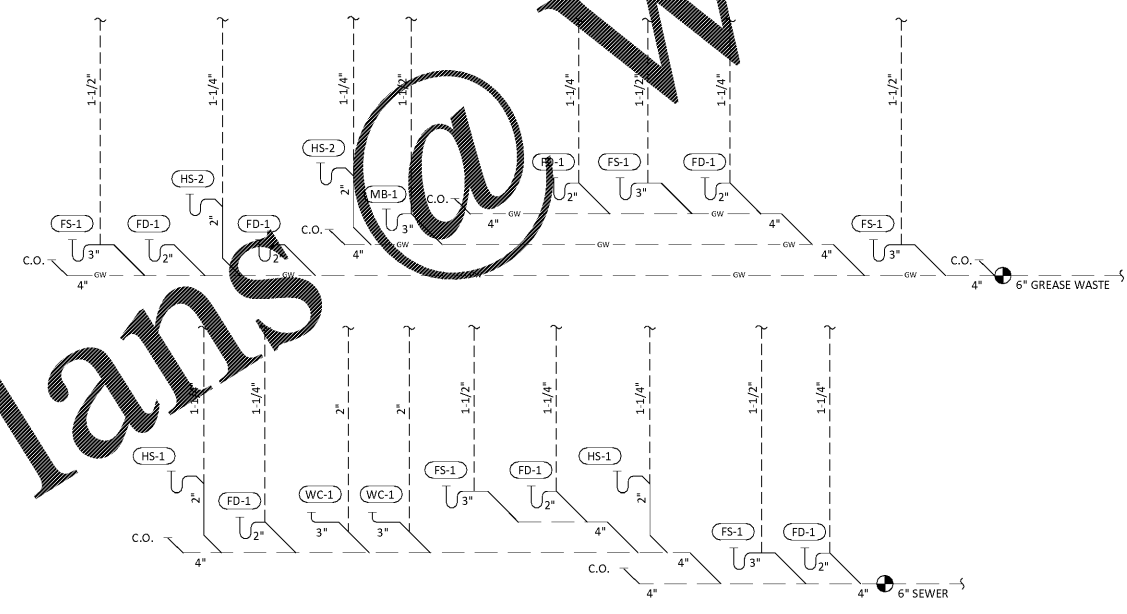
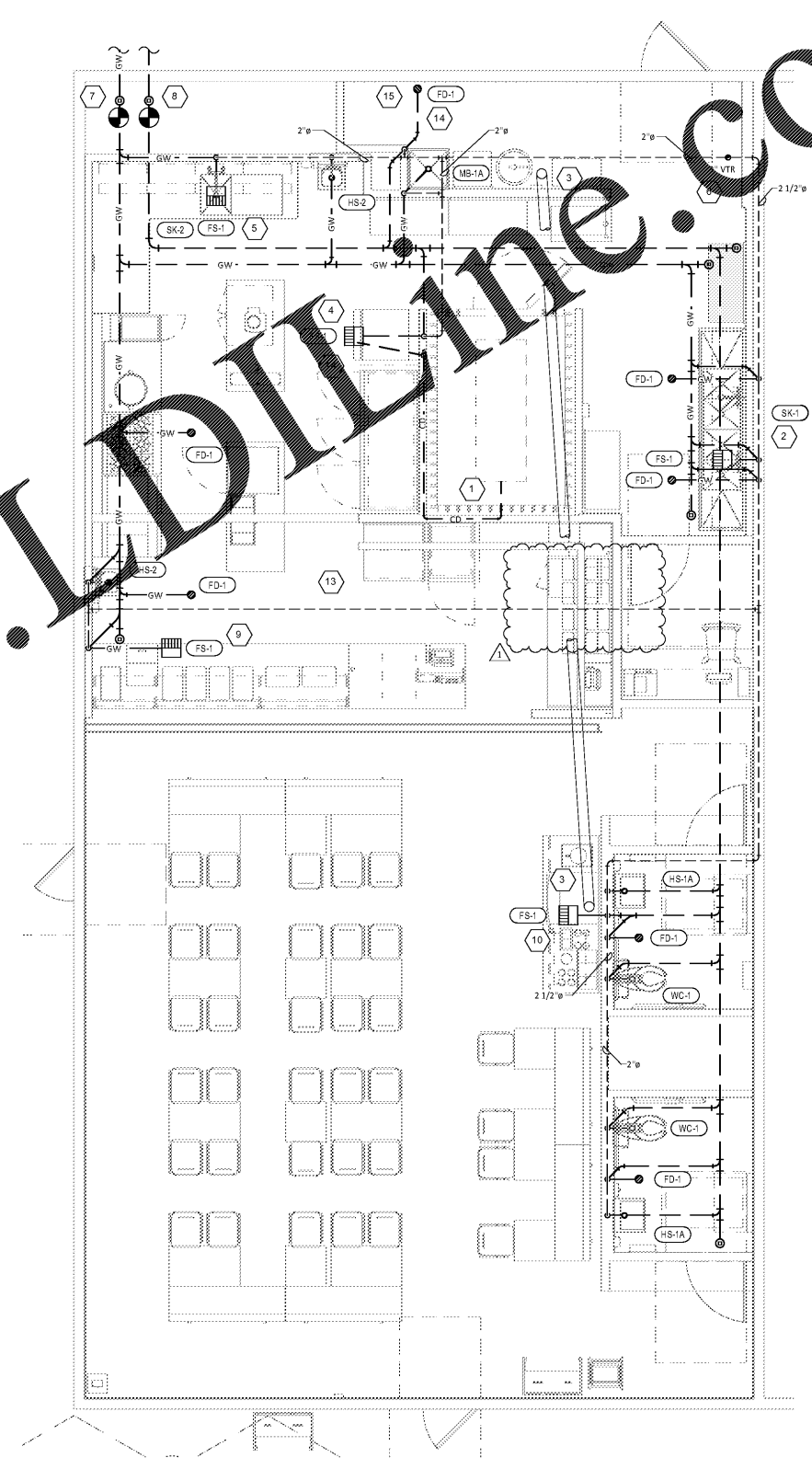

**2 SANITARY WASTE & VENT DIAGRAM**  
P110 N.T.S.

**1 SANITARY WASTE & VENT PLAN**  
P110 1/4" = 1'-0"

COPYRIGHT 2017  
 THIS DRAWING IS AN INSTRUMENT OF SERVICE AND AS SUCH  
 REMAINS THE PROPERTY OF CHIPOTLE MEXICAN GRILL, INC.  
 PERMISSION FOR USE OF THIS DOCUMENT IS LIMITED AND  
 CAN BE EXTENDED ONLY BY WRITTEN AGREEMENT WITH  
 CHIPOTLE MEXICAN GRILL, INC.



CHIPOTLE MEXICAN GRILL, INC.  
 1400 WINDYBROOK DRIVE, SUITE 500  
 DENVER, COLORADO 80202  
 TELEPHONE: (303) 595-4000  
 FAX: (303) 595-4004  
 INTERNET: WWW.CHIPOTLE.COM

STORE NO.: 3007  
**PURCELLVILLE**  
 Berlin Turnpike and West Colonial  
 Highway  
 Purcellville, VA 20132

Issue Record

12.19.2016	Permit Set

Revisions

1	06.24.2017	Owner Revisions

Drawn: RR  
 Checked: RTJ  
 Project No.: 1601065

**PLUMBING PLAN WASTE & VENT**

**P110**

Date of Last Print: 12.19.2016

Order Plans