

**GENERAL NOTES**

1. TILE INSTALLER SHALL COORDINATE WITH GENERAL CONTRACTOR AND PROVIDE LAYOUT OF ALL WALL TILE PRIOR TO INSTALLATION. GENERAL CONTRACTOR SHALL PREPARE WALLS AS TO NOT HAVE ANY CUT TILES IN EITHER DIRECTION (VERTICALLY) ON ANY WALLS. LAYOUT SHALL BE APPROVED BY CHIPOTLE CM PRIOR TO INSTALLATION. CONTRACTOR SHALL CONTACT ARCHITECT OF ANY DISCREPANCIES IN DIMENSIONS FOR DIRECTION PRIOR TO INSTALLATION. FAILURE TO ADHERE TO THESE REQUIREMENTS RESULTING IN ANY REMEDIATION REQUIRED TO MEET DESIGN INTENT WILL BE AT CONTRACTOR'S COST.
2. IF REQUIRED TO CUT TILES, CONTRACTOR TO MEASURE OVERALL WALL WIDTH AND DETERMINE WHICH SOLUTION WILL ALLOW FOR THE GREATER THAN 25% TILE WIDTH AT WALL TERMINATIONS.
3. UNLESS OTHERWISE NOTED, ALL WALL TILES SHOULD BE CENTERED ON THE WIDTH OF THE WALL PER DETAIL 1 OR 2.
4. THERE SHOULD NEVER BE ANY CUT TILES VERTICALLY BETWEEN THE BASE AND THE CEILING. REFER TO A120 AND A126.

Consultant



M. WILKUS  
ARCHITECTS

15. 18th Avenue North, 1st Floor, N.W. 58243  
Phone: 952.944.1860 | www.wilkusarch.com

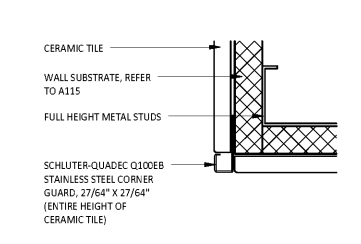

9  
A125  
TILE TO TILE OUTSIDE CORNER  
6" x 1'-0"

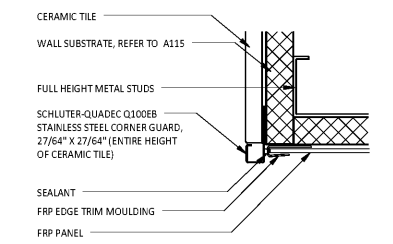

5  
A126  
TILE TO FRP OUTSIDE CORNER  
6" x 1'-0"

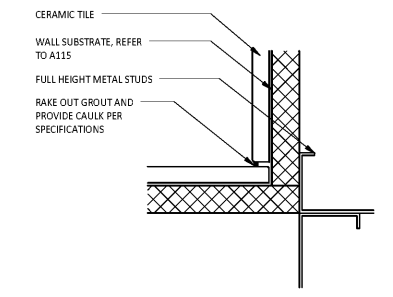

1  
A126  
TILE TO TILE INSIDE CORNER  
6" x 1'-0"

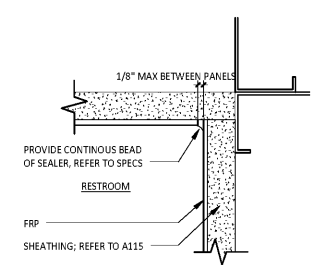

13  
A126  
RESTROOM FRP INSIDE CORNER DETAIL  
6" x 1'-0"

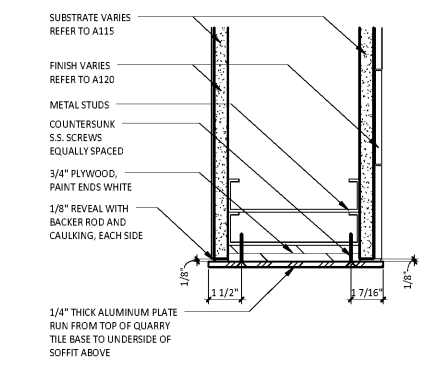

10  
A126  
ALUMINUM PLATE @ JAMB/HEAD/SILL  
3" x 1'-0"

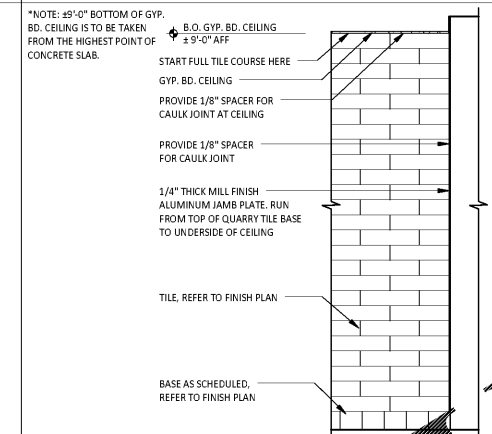

6  
A126  
KITCHEN WALL ENDCAP TILE LAYOUT  
1/2" x 1'-0"

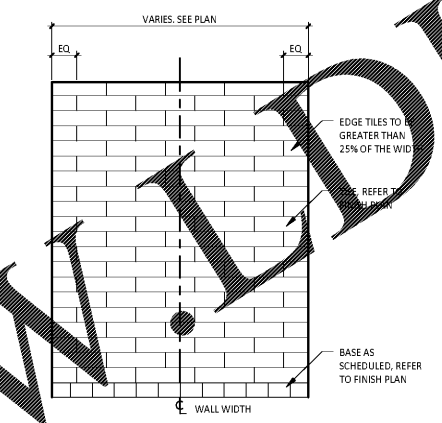

4  
A126  
TILE CENTERED LAYOUT  
1/2" x 1'-0"

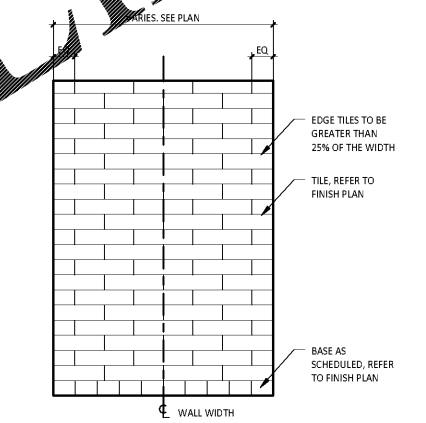

1  
A126  
JOINT CENTERED LAYOUT  
1/2" x 1'-0"

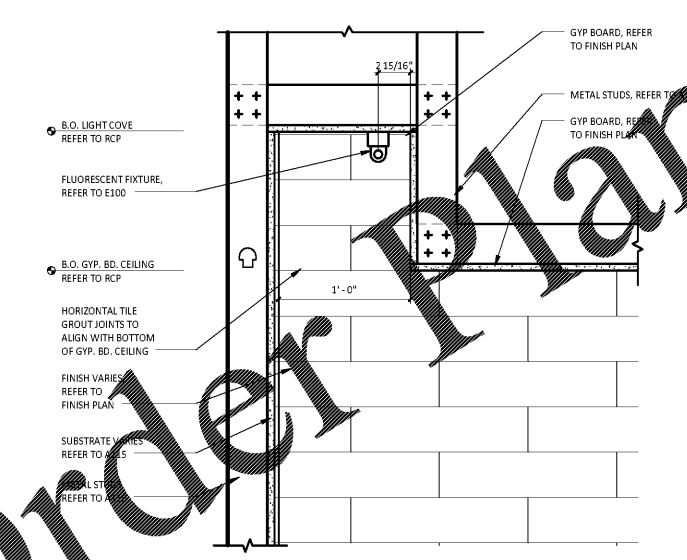

11  
A126  
KITCHEN COVE DETAIL  
1 1/2" x 1'-0"

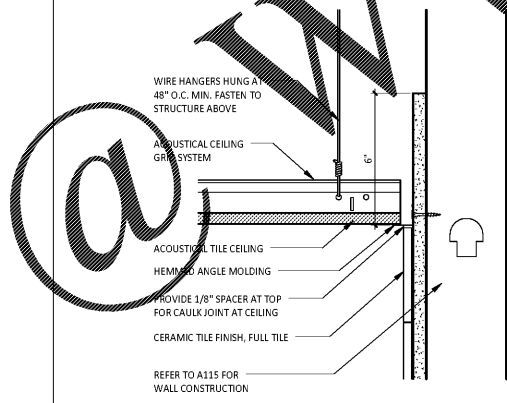

7  
A126  
TILE DETAIL @ SUSPENDED CEILING  
3" x 1'-0"

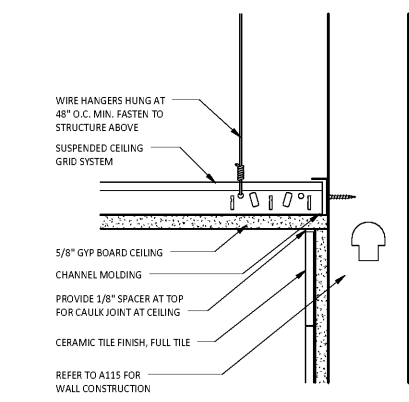

8  
A126  
TILE DETAIL @ GYP BD CEILING  
3" x 1'-0"

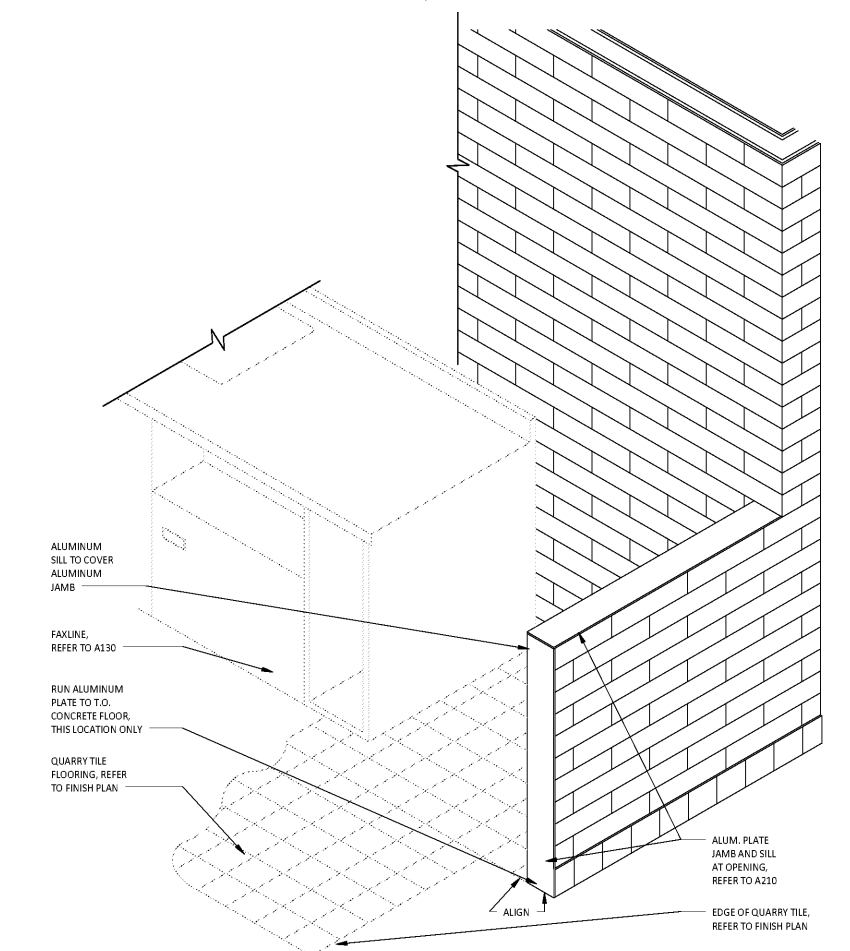

1  
A126  
HALF WALL AXON  
3/4" x 1'-0"

Order Plans

EXPIRES 12-31-17  
SIGNATURE  
30 August, 2017  
DATE

COPYRIGHT 2013  
THIS DRAWING IS AN INSTRUMENT OF SERVICE AND AS SUCH REMAINS THE PROPERTY OF CHIPOTLE MEXICAN GRILL, INC. PERMISSION FOR USE OF THIS DOCUMENT IS LIMITED AND CAN BE EXTENDED ONLY BY WRITTEN AGREEMENT WITH CHIPOTLE MEXICAN GRILL, INC.



CHIPOTLE MEXICAN GRILL, INC.  
1410 WYNDGATE STREET, SUITE 500  
DENVER, COLORADO 80202  
TELEPHONE: (303) 595-4000  
FAX: (303) 595-4004  
INTERNET: WWW.CHIPOTLE.COM

STORE NO.: 3007  
Purcellville  
1200 Wolf Rock Drive, Suite 130  
Purcellville, VA 20132

Issue Number	Description
12-15-16	Permit Set

Revisions	Comments
03-06-17	OWNER COMMENTS
08-23-17	CHIPOTLE COMMENTS

Drawn: D. Austin  
Checked: M. Wilkus  
Project No: 2016-0424

Tile Details

A126