

WALL TYPES

- ALL INTERIOR PARTITIONS ARE 3-5/8" MTL. STUDS U.N.O. ON PLANS
- ALL WALL TYPES ACCOMPANIED BY "SIM" SHALL INDICATE INTERIOR SHEATHING ON ROOM SIDE ONLY
- REFER TO A120 FOR ALL WALL FINISHES
- G.C. SHALL PROVIDE SOLID BLDG. IN WALLS AS NEEDED

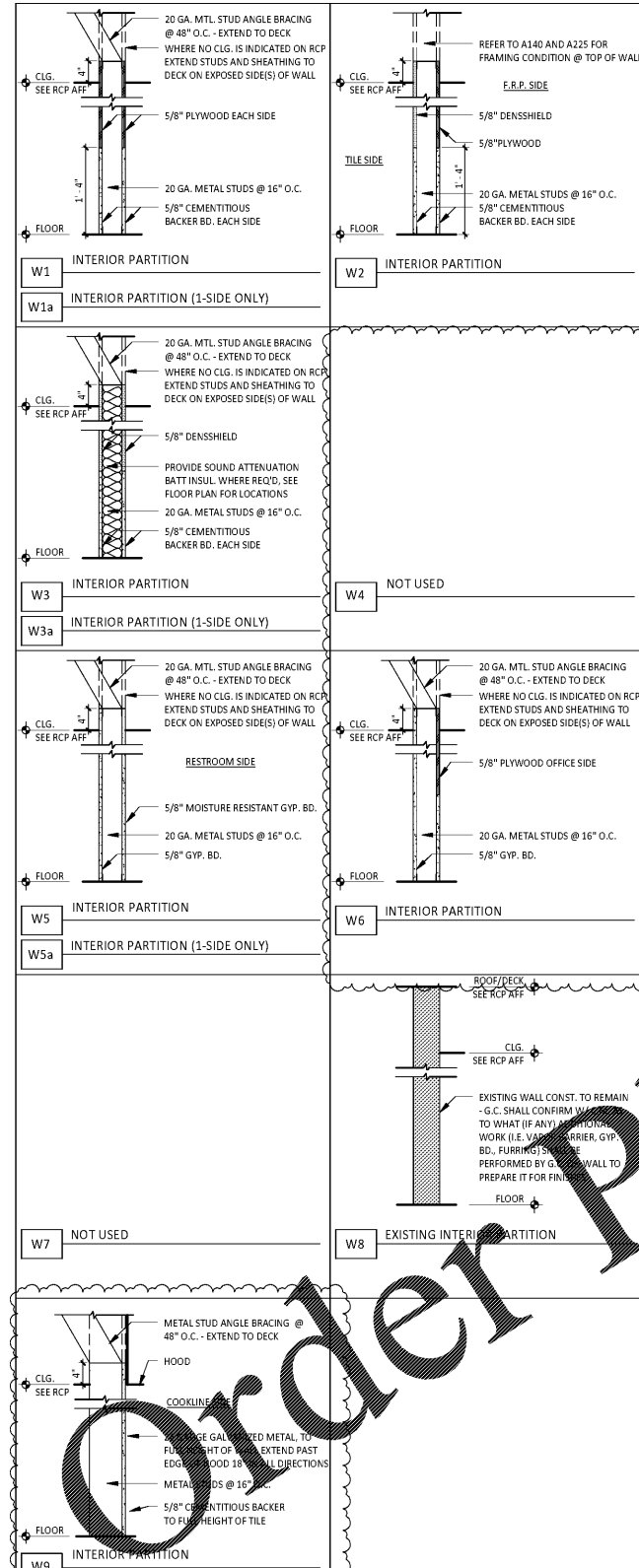

GENERAL NOTES

- ALL DIMENSIONS ARE TO FACE OF FRAMING, OR CENTERLINE OF STRUCTURE UNLESS NOTED OTHERWISE.
- ALL DIMENSIONS TO EXTERIOR OR EXISTING WALLS ARE TO THE FINISH FACE OF THE EXISTING GYP. BOARD
- DASHED CIRCLE IN RESTROOM INDICATES 5'-0" TURNING DIAMETER REQUIRED BY ADA.
- REFER TO WALL FINISH SCHEDULE ON A120.
- STUDS ARE 3-5/8" UNLESS NOTED OTHERWISE
- INTERIOR DOORS ARE 4" OFF OF PERPENDICULAR WALL U.O.N.
- IN SITUATIONS WHERE TENANT'S G.C. IS TO PROVIDE TYPE "X" GYP. BD. FOR A RATED ASSEMBLY, THE TYPE "X" GYP. BD. IS REQUIRED TO GO BENEATH THE SHEATHING AND FINISHES.
- SEE SHEET A126 FOR ADDITIONAL SHEATHING BEHIND CERTAIN WALL FINISHES.
- SEE A117 FOR DOOR TYPES.
- TENANT'S G.C. TO PERFORM LAYOUT OF ENTIRE SPACE PRIOR TO STARTING FRAMING AND REPORT ANY DISCREPANCIES IN NOTED DIMENSIONS TO ARCHITECT AND CHIPOTLE MEXICAN GRILL'S CM PRIOR TO PROCEEDING. FAILURE TO ADHERE TO THESE REQUIREMENTS RESULTING IN ANY REMEDIATION REQUIRED TO MEET DESIGN INTENT WILL BE AT CONTRACTOR'S COST.
- PROVIDE DEFLECTION TRACKS AT WALLS WHICH GO TO THE UNDERSIDE OF THE DECKING
- PROVIDE FULL-HEIGHT BLOCKING IN WALL FOR ALL SHELVING, TYP.
- DENSSHIELD TILE BACKER BOARD SHALL NOT BE INSTALLED OVER VAPOR BARRIERS AT EXTERIOR WALLS.
- MOISTURE RESISTANT GYP. BD. SHALL BE USED IN RESTROOMS.

NEW WALL CONSTRUCTION- CONSTRUCT PER WALL TYPE INDICATED

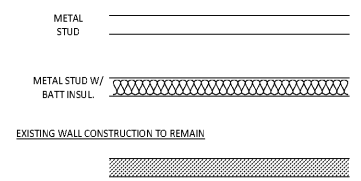

ARCHITECTURAL FLOOR PLAN KEYNOTES

- PROVIDE MOUNTING BDS. FOR SECURITY SYS. & TELECOM - REFER TO ELEC. DWGS.
- REFER TO A230 FOR RESTROOM PLUMB. FIXTURE LAYOUT
- EXTEND ALL WALLS OF OFFICE TO ROOF DECK (STUDS & PLYWOOD SHEATHING)
- INSTALL DOOR SIGN READING "THIS DOOR TO REMAIN UNLOCKED WHEN BUILDING IS OCCUPIED" @ DOOR 1"
- WHERE GREASE EXHAUST HOOD INTERSECTS WALLS PROVIDE 18 GA. GALV. MTL. FROM TOP OF WALL TO 18" PAST HOOD IN ALL DIRECTIONS
- DASHED LINE INDICATES HOOD ABOVE
- AREA FOR SURFACE MOUNTED WALK-OFF MAT. INSTALL PER MANUF. SPECIFICATIONS
- PROVIDE 5/8" WATER RESISTANT GYP. BD. OVER WALL SHEATHING SPECIFIED IN WALL TYPE @ THIS LOCATION

STUD SCHEDULE & NOTES

SIZE/TYP	W/O HUNG SHELVING	W/ HUNG SHELVING
3625125-18	UP TO 12'-0"	UP TO 12'-0"
3625137-33	UP TO 16'-0"	UP TO 16'-0"
6005137-33	UP TO 22'-0"	UP TO 22'-0"
6005162-43	UP TO 26'-0"	UP TO 26'-0"

- ALL HEIGHTS REFER TO UN-BRACED HEIGHTS.
- ALL HEIGHTS BASED ON 16" O.C. SPACING.
- BOTTOM TRACK TO BE SAME GAUGE AS STUD.
- TOP TRACK TO BE ONE GAUGE ABOVE STUD.

PARTITION NOTES

- ALL PARTITIONS TO CONFORM TO LOCAL BUILDING CODES.
 - STUD WALLS AND PARTITIONS REQUIRE GYP. BOARD ON BOTH SIDES FOR THE FULL HEIGHT OF THE STUDS UNLESS SPECIFICALLY NOTED OTHERWISE.
 - ALL SUSPENDED CEILING SHALL HAVE GYP. BOARD WHICH EXTENDS 6" ABOVE THE SUSPENDED CEILING UNLESS SHOWN AND SPECIFICALLY NOTED OTHERWISE BY THE ARCHITECT.
 - FIRE RESISTANT PLYWOOD MAY SUBSTITUTE FOR GYP. BOARD WHERE SO DIRECTED BY THE ARCHITECT.
 - ALL STUD WALLS AND PARTITIONS SHALL HAVE CONTINUOUS LINES OF BRIDGING SPACED AT 4'-0" MAXIMUM ON CENTER. THE BRIDGING SHALL BE SECURELY FASTENED TO THE STUDS WITH EITHER SCREWS OR WELDS.
 - STUDS SHALL BE "CEE" STUDS WITH FLANGE STIFFENERS.
 - THE MATERIALS AND DETAILS SHOWN ARE FOR TYPICAL INSTALLATIONS. WHERE THE STUD MANUFACTURER'S RECOMMENDATIONS OR LOCAL ORDINANCES ARE MORE RESTRICTIVE, THEY SHALL APPLY.
- TYPICAL FASTENER:**
- A. STEEL STUDS TO STEEL STUDS OR TRACKS:
 - 20 GAUGE - #8 - 18 X 1/2" TEKS WITH PHILIPS PAN HEAD - MIN. 2 PER CONNECTION
 - 18/16 GAUGE - #10 - 16 X 3/4" TEKS WITH PHILIPS PAN HEAD - MIN. 3 PER CONNECTION
 - B. STEEL STUDS OR TRACKS TO WOOD PURLINS, GIRDERS AND BEAMS:
 - #14 - 10 X 1-1/2" H.W./H. TYPE "S" METAL TO WOOD TEKS AT 12" O.C., 2" FROM EACH END
 - C. STEEL STUDS OR TRACKS TO STRUCTURAL STEEL (TUBE/WIDE FLANGE COLS, BM'S, GIRDERS, ETC.)
 - 0.145" DIA. HILTI X-EDNI FASTENERS, 5/8" MIN. LENGTH AND MIN. OF 2 PER CONNECTION, OR 2 ROWS AT 16" O.C. FOR CONTINUOUS APPLICATIONS SUCH AS TRACKS, U.O.N.
 - D. PLYWOOD TO STEEL STUDS:
 - #10 - 24 X 1-1/4" TEKS/3 (PLYMETALTEKS) WITH THIN WAFER HEAD - 24" O.C. FILED, 12" O.C. PERIMETER
 - E. GYPSUM BOARD TO STEEL STUDS:
 - #7 X 1-1/4" H-HLOW TYPE "S" BUGLE HEAD SCREWS FOR 3/8" TO 5/8" GYPSUM BOARD TO 25 GAUGE OR 20 GAUGE STUDS
 - #6 X 1-1/4" TYPE S-12 BUGLE HEAD SCREWS FOR 3/8" TO 5/8" TO 18 GAUGE OR 16 GAUGE STUDS OR TRACKS
 - FIELD - 12" O.C. CEILINGS, 24" O.C. WALLS
 - BUTT JOINTS 12" O.C.
 - F. STEEL STUDS OR TRACKS TO CONCRETE:
 - 0.145" DIA. HILTI X-DNI FASTENER, 1" MIN. LENGTH, 2 ROWS AT 16" O.C.

NOTE: G.C. SHALL REVIEW RESPONSIBILITY MATRIX ON SHEET A401 PRIOR TO CONSTRUCTION

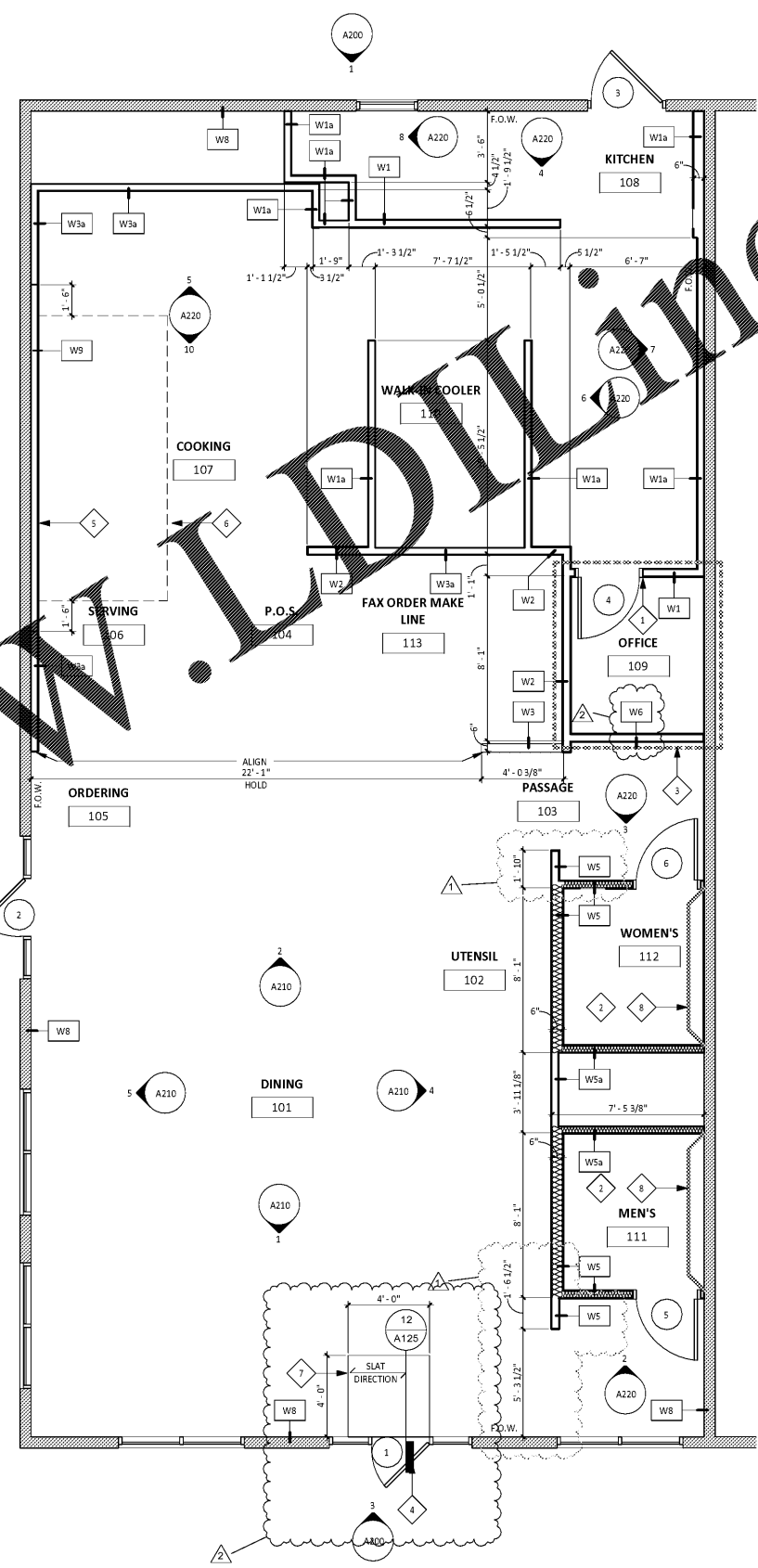

15. 18th Avenue North, 18 Springs, N.W. 58243
Phone: 952.941.5965 www.wilkusarch.com

EXPIRES 12-31-17
SIGNATURE
30 August, 2017
DATE

COPYRIGHT 2013
THIS DRAWING IS AN INSTRUMENT OF SERVICE AND AS SUCH REMAINS THE PROPERTY OF CHIPOTLE MEXICAN GRILL, INC. PERMISSION FOR USE OF THIS DOCUMENT IS LIMITED AND CAN BE EXTENDED ONLY BY WRITTEN AGREEMENT WITH CHIPOTLE MEXICAN GRILL, INC.



STORE NO.: 3007
Purcellville
1200 Wolf Rock Drive, Suite 130
Purcellville, VA 20132

Issue Record
12-15-16 Permit Set

Revisions:
03-06-17 OWNER COMMENTS
08-23-17 CHIPOTLE COMMENTS

Drawn: D. Austin
Checked: M. Wilkus
Project No: 2016-0424

Architectural Floor Plan