

**STRUCTURAL GENERAL NOTES:**

1. These notes shall apply except where indicated otherwise by drawings or specifications. A detail shown for one condition shall apply for all like or similar conditions even though not specifically indicated on the drawings.
2. The contractor shall provide adequate shoring and bracing for all work during the construction period.
3. Backfill against walls shall be deposited evenly against both sides of the wall until the lower finished grade is reached.
4. Dimensions and layout on anchor bolts supplied by the steel supplier or manufacturer shall take precedence over those shown in Foundation Plan drawing.
5. All exposed steel to be painted with rust inhibiting paint.

Concrete Tests:  
All concrete test reports shall be available at job site.

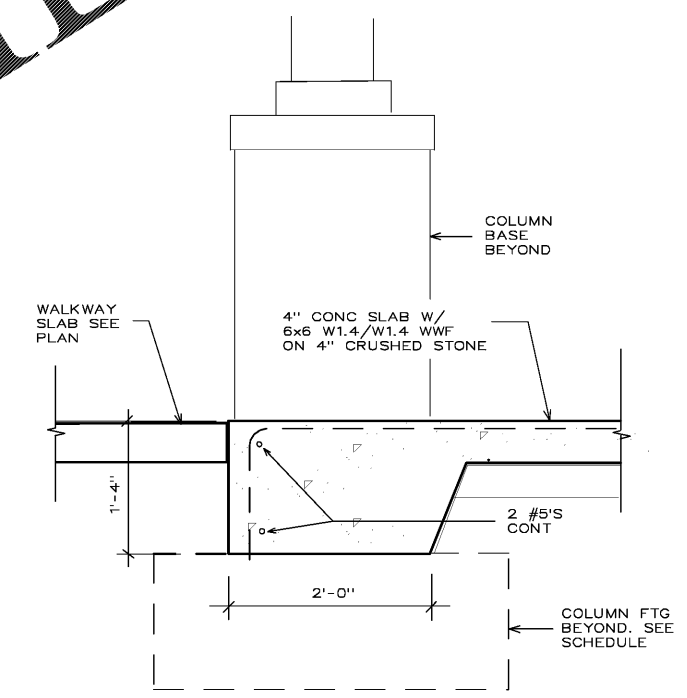

**PERIMETER FOOTING** 1  
NO SCALE S2.1

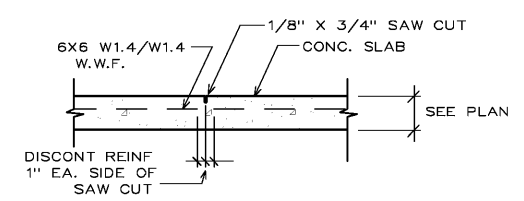

**SAW CUT CONTROL JOINTS** 2  
NO SCALE S2.1

FOOTING SCHEDULE		
MARK	SIZE	REINF
F3	3'-0" x 3'-0" x 16"	(6) #4 EACH WAY
F4	4'-0" x 4'-0" x 16"	(5) #5 EACH WAY

**FOUNDATION PLAN**

3/16" = 1'-0"

**FOUNDATION PLAN NOTES:**

REINFORCED CONCRETE

1. All concrete shall be Standard Weight 3000 PSI compressive strength at 28 days.
2. Reinforcing bars shall conform to ASTM A-615 and all bars shall be grade 60.
3. Provide corner bars at all corners and intersections of footings, beams and walls.
4. Welded wire fabric shall conform to ASTM A-82 and A-185. Lap fabric a minimum of 6 inches at each splice.

CENTER OF GRILL THICKENED SLAB FOOTING SIZE TO BE 2'x2'x16" DEEP. COORDINATE W/ OWNER FOR EXACT LOCATION AND PLACEMENT OF ANCHOR BOLTS.

**FOUNDATION**

1. If, after excavation, the condition of the soil indicates a safe bearing capacity of less than 2000 P.S.F., the Architect shall be notified and the footing revised, if necessary. Column footings and walk footings shall be poured monolithically with adjacent footings at the same elevation. All footings shall bear on original undisturbed soil where possible. Coordinate top of footing elevation with plumbing requirements. All fill within 10'-0" of the building limit shall be compacted to 95% Standard Proctor. Maximum uncompacted lift is 6 inches.

COLUMN SCHEDULE			
MARK	SIZE	BEARING PLATE	ANCHOR BOLTS
C1	HSS 6x6 x 3/8	3/4" x 12" x 1'-0"	(4) 1" φ A.B.
	B 500 46 KSI	ASTM A36	F 1554

NEW PICNIC PAVILION FOR DELLINGER PARK CARTERSVILLE, GA	17116 S2.1
FOUNDATION PLAN & DETAILS	09/01/17