

VICINITY MAP  
SCALE: 1"=1,000'

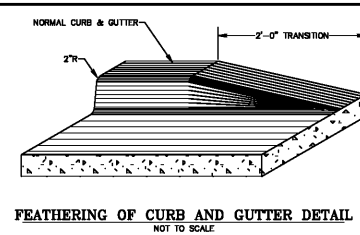
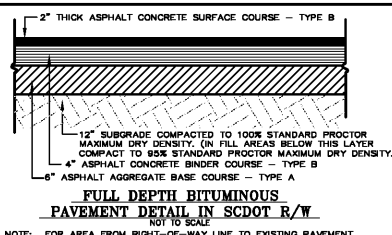

**NOTES:**  
1. ALL WORK WITHIN THE SCDOT RIGHT OF WAY SHALL BE DONE IN ACCORDANCE WITH SCDOT STANDARD SPECIFICATIONS.  
2. THE CONTRACTOR SHALL COMPLY WITH THE TRAFFIC CONTROL REQUIREMENTS CONTAINED IN PART V OF THE S.C. MANUAL ON UNIFORM TRAFFIC CONTROL DEVICES.  
3. ALL DISTURBED AREAS WITHIN THE SCDOT RIGHT OF WAY SHALL BE GRASSED IN ACCORDANCE WITH SCDOT STANDARD SPECIFICATIONS.  
4. THE CONTRACTOR SHALL IMPLEMENT SUCH MEASURES AS NECESSARY TO PREVENT SEDIMENT FROM ENTERING THE SCDOT STORM DRAINAGE SYSTEM AND ROADWAY.

**NOTE:**  
ALL PAVEMENT MARKINGS IN SCDOT R/W SHALL BE THERMOPLASTIC, OR APPROVED PERMANENT EQUIVALENT, AND INSTALLED IN ACCORDANCE WITH SCDOT STANDARD DRAWING AND SPECIFICATIONS.

**NOTE:**  
35 MPH POSTER SPEED LIMIT ON EAST CHURCH STREET

**LEGEND**

- PROPOSED CURB AND GUTTER
- PROPOSED ASPHALT PAVEMENT WITHIN DOT R/W
- PROPOSED CONCRETE

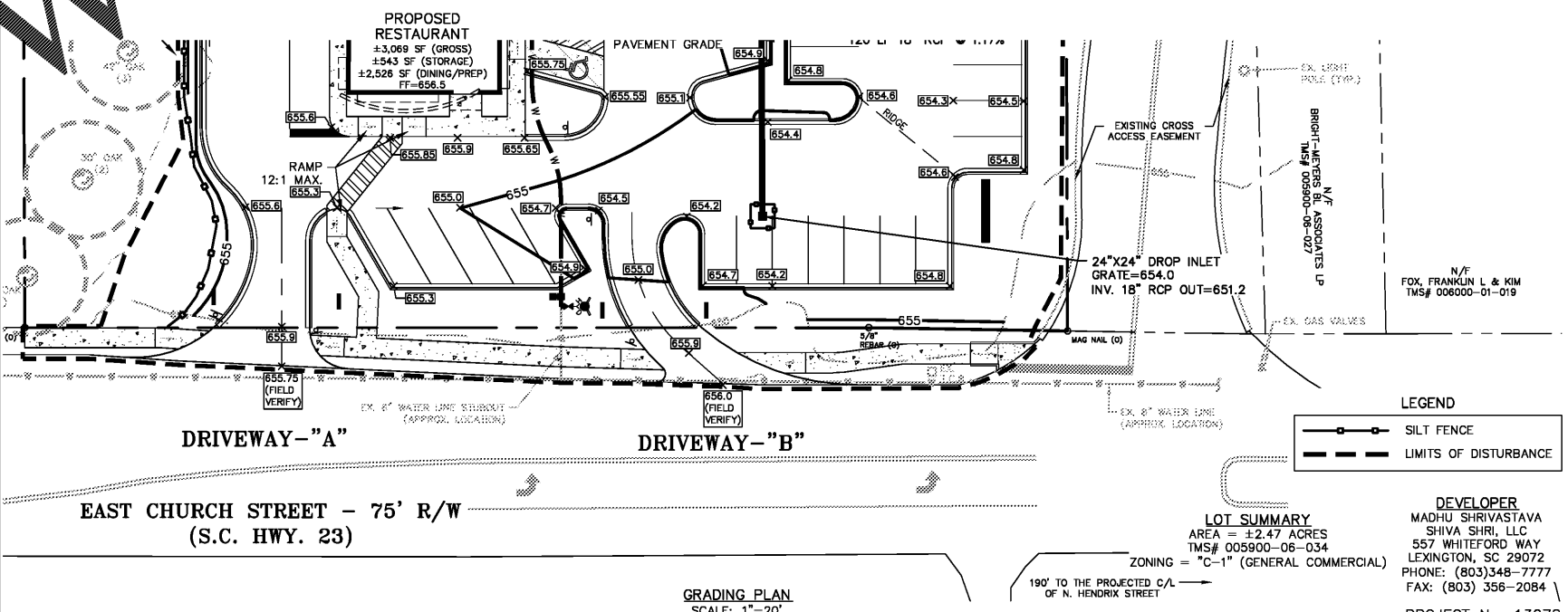
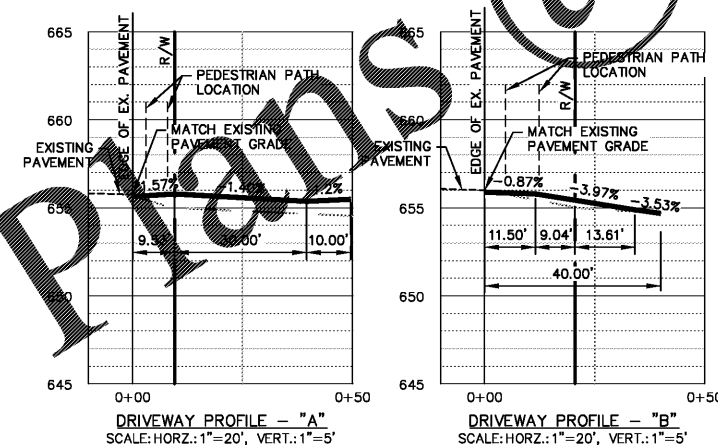
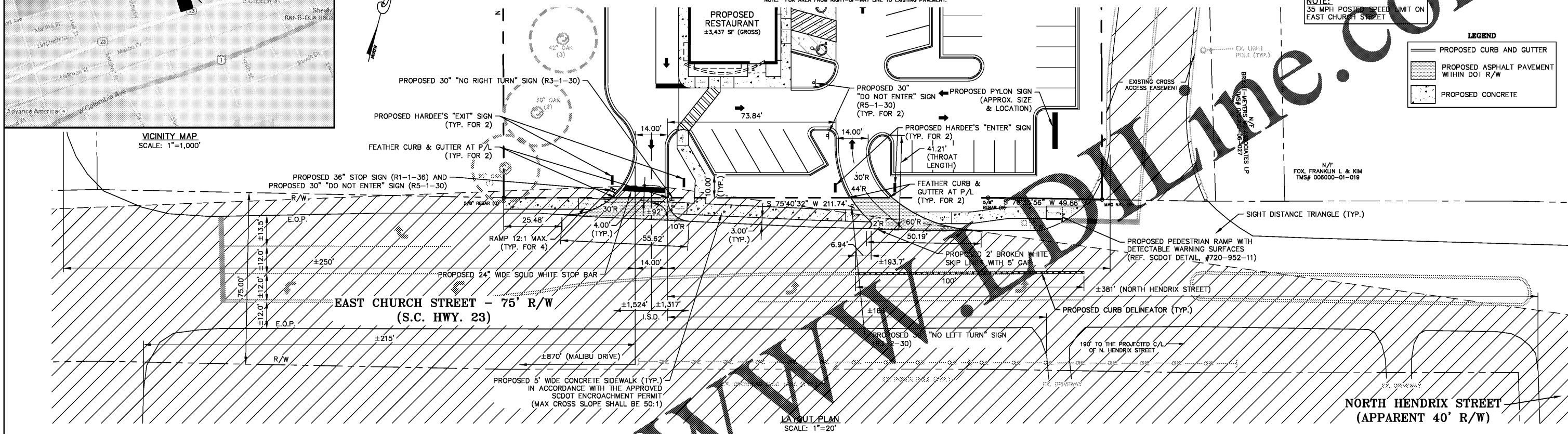

**LEGEND**

- SILT FENCE
- LIMITS OF DISTURBANCE

**LOT SUMMARY**  
AREA = ±2.47 ACRES  
TMS# 005900-06-034  
ZONING = "C-1" (GENERAL COMMERCIAL)

**DEVELOPER**  
MADHU SHRIVASTAVA  
SHIVA SHRI, LLC  
557 WHITEFORD WAY  
LEXINGTON, SC 29072  
PHONE: (803)348-7777  
FAX: (803) 358-2084

PROJECT No. 13078

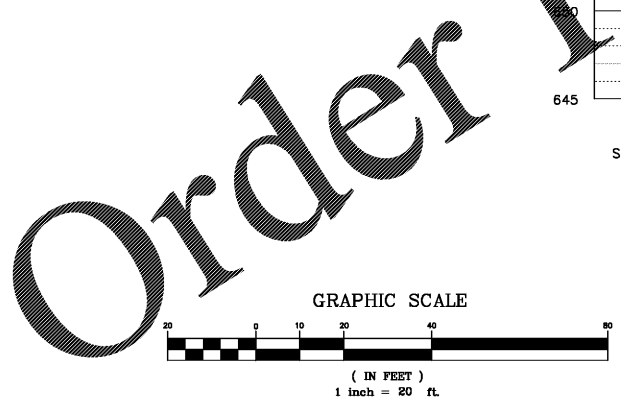

**HERITAGE ENGINEERING INC.**

10719 WILSON BLVD. • P.O. BOX 923 • BLYTHEWOOD, S.C. 29016  
(803) 714-9832 OFFICE • (856) 787-9289 FAX

NO.	DATE	DESCRIPTION
3	3/6/2017	REV. PER SCDOT
2	1/26/2017	REV. SIGHT DISTANCE PER SCDOT
1	12/22/2016	REV. PER OWNER & SCDOT

**ENCROACHMENT PERMIT EXHIBIT**  
**PROPOSED HARDEE'S RESTAURANT**

PREPARED FOR  
**SHIVA SHRI, LLC**

IN THE TOWN OF BATESBURG-LEESVILLE, LEXINGTON COUNTY, SOUTH CAROLINA

DATE: OCT. 26, 2016 | SCALE: 1" = 20' | SHEET EP1 OF 9