

CORPORATE OFFICES, FACILITIES DESIGN
1001 W. LAKELAND, FL 32802
TEL: 407.529.2222
PHYSICAL ADDRESS:
3300 PALM CANYON BLVD
LAKELAND, FL 32811

PUBLIX FACILITIES DESIGN DEPARTMENT

DAVID W. BEE, AIA
ARCHITECT, AIA
FL REG. NO. 15114
DAVID W. BEE, AIA
ARCHITECT, AIA
FL REG. NO. 15114
AL REG. NO. 20027
NC REG. NO. 20027
VA REG. NO. 20027

JOHN J. SPENS, PE
MECHANICAL, PE
FL REG. NO. 15025
AL REG. NO. 20025
NC REG. NO. 20025
VA REG. NO. 20025

PAUL C. HARMAN, PE
STRUCTURAL, PE
FL REG. NO. 15740
AL REG. NO. 20025
NC REG. NO. 20025
VA REG. NO. 20025

JOHN J. CARAMALIS, PE
MECHANICAL, PE
FL REG. NO. 15025
AL REG. NO. 20025
NC REG. NO. 20025
VA REG. NO. 20025

ANTHONY CLEMENTI, PE
MECHANICAL, PE
FL REG. NO. 15025
AL REG. NO. 20025
NC REG. NO. 20025
VA REG. NO. 20025

RAYMOND J. SIRIANNI, PE
ELECTRICAL, PE
FL REG. NO. 15025
AL REG. NO. 20025
NC REG. NO. 20025
VA REG. NO. 20025

NORMAN MEIER, PE
ELECTRICAL, PE
FL REG. NO. 15025
AL REG. NO. 20025
NC REG. NO. 20025
VA REG. NO. 20025

© COPYRIGHT 2017
THE PUBlix STORES, INC.

THESE CONSTRUCTION DOCUMENTS ARE THE PROPERTY OF PUBLIX STORES, INC. AND ARE NOT TO BE REPRODUCED OR TRANSMITTED IN ANY FORM OR BY ANY MEANS, ELECTRONIC OR MECHANICAL, INCLUDING PHOTOCOPYING, RECORDING, OR BY ANY INFORMATION STORAGE AND RETRIEVAL SYSTEM, WITHOUT PERMISSION. THESE DRAWINGS SHALL NOT BE USED FOR ANY OTHER PROJECT WITHOUT THE WRITTEN PERMISSION OF PUBLIX STORES, INC.

THE DESIGN INDICATED IN THESE CONSTRUCTION DOCUMENTS IS BASED ON THE INFORMATION PROVIDED BY THE CLIENT. PUBLIX STORES, INC. DOES NOT WARRANT THE ACCURACY OF THE INFORMATION PROVIDED BY THE CLIENT.

PLOT DATE:
25 AUG 2017

REVISION DATA:

1637
PUBLIX @ LAKE CROSSING
PLATT SPRINGS RD & HWY 6
LEXINGTON, LEXINGTON, SC

45.9.2
SIENNA - LITE

REFRIGERATION
ROOF PLAN

SCALE: 1/8" = 1'-0"

R-4

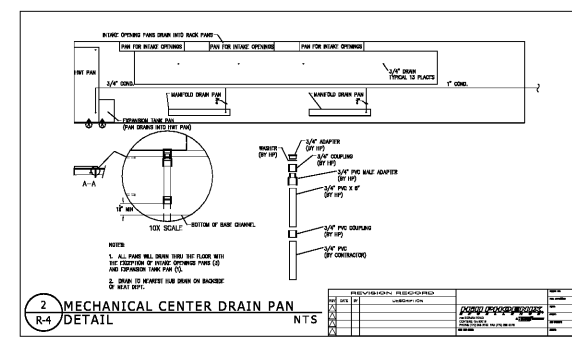
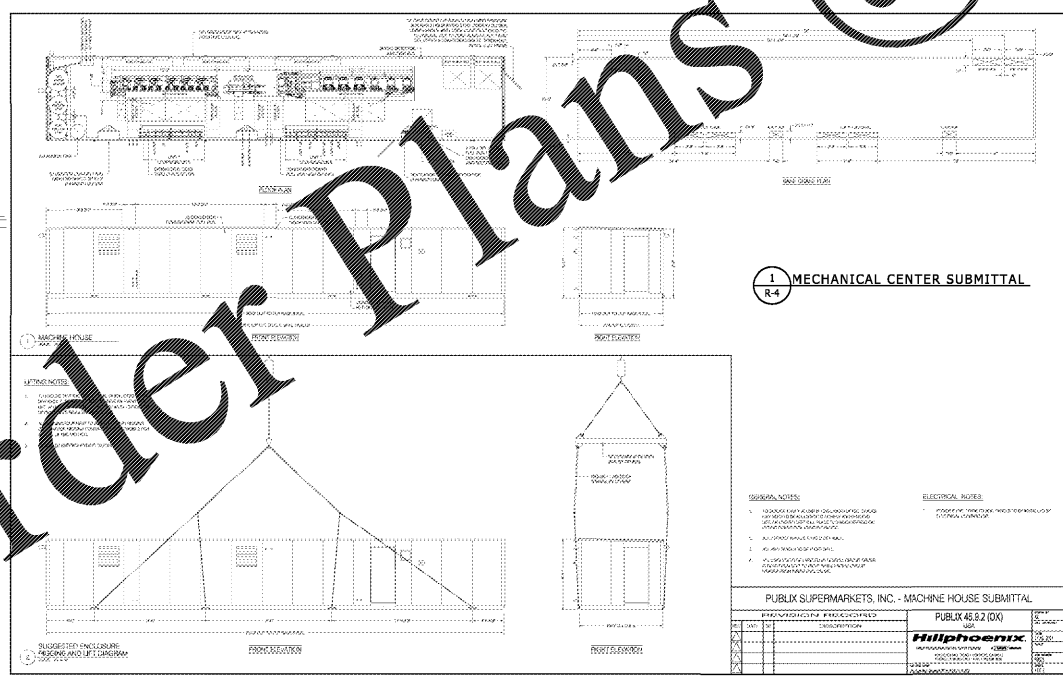
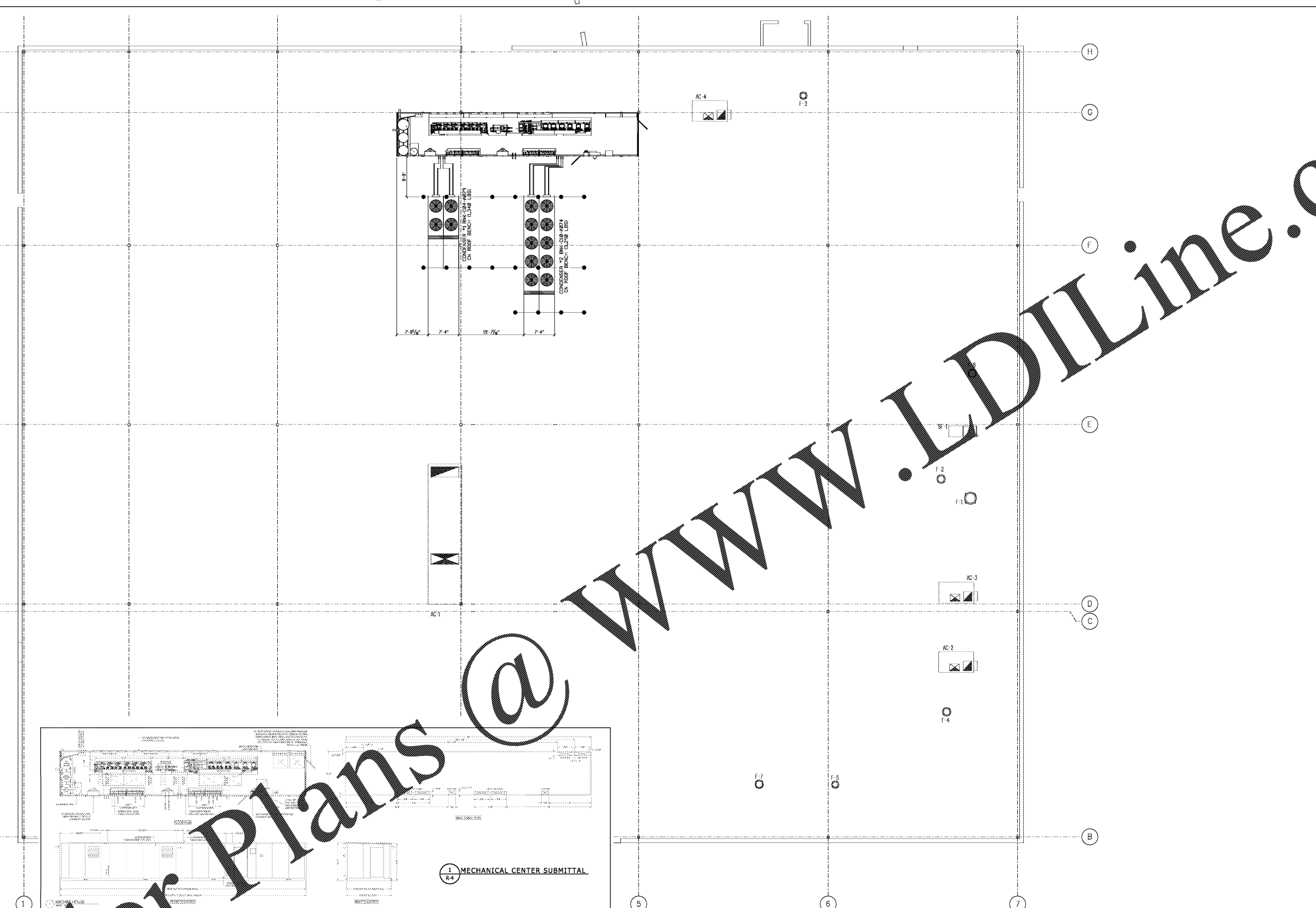

Order Plans @

WWW.LDILine.com