

1 SECTION AT ENCLOSED DOCK FTG  
S-8 SCALE: 1/2" = 1'-0"

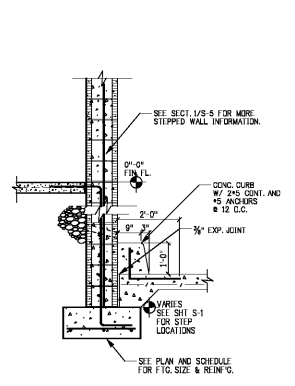

2 SECTION  
S-8 SCALE: 1/2" = 1'-0"

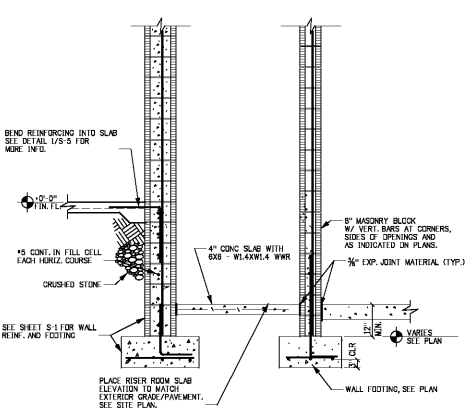

7 SECTION @ RISER ROOM  
S-8 SCALE: 1/2" = 1'-0"

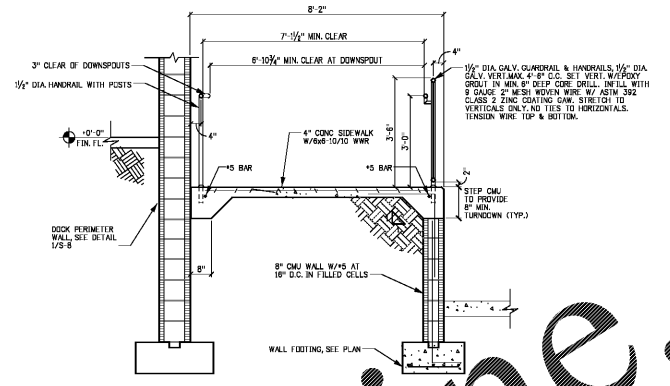

8 SECTION  
S-8 SCALE: 1/2" = 1'-0"

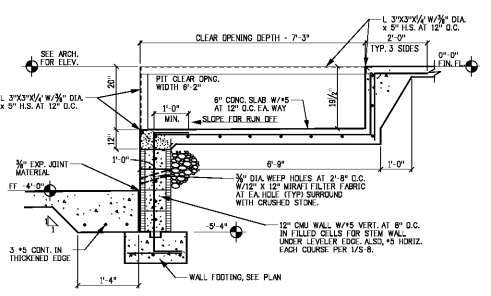

12 DOCK LEVELER  
S-8 SCALE: 1/2" = 1'-0"

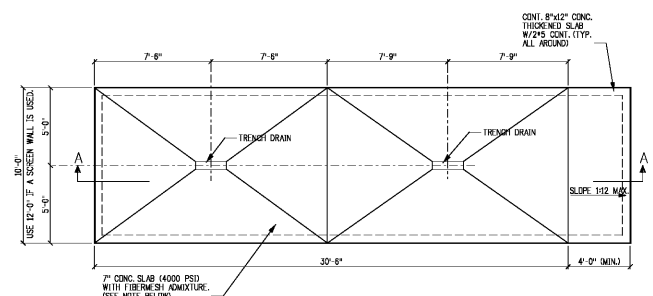

COMPACTOR SLAB FOUNDATION PLAN  
SCALE: 1/4" = 1'-0"

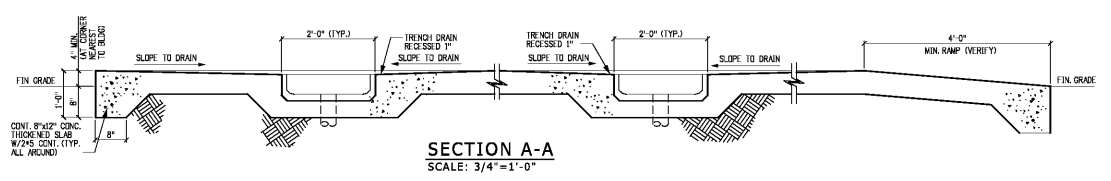

SECTION A-A  
SCALE: 3/4" = 1'-0"

15 TRASH COMPACTOR FOUNDATION PLANS & SECTIONS  
S-8

CORPORATE OFFICES, FACILITIES DESIGN  
10044 LAKELAND, N. 29002  
803.485.8276  
PHYSICAL ADDRESS  
3300 PARKWAY CORCORAN PARKWAY  
LAKELAND, N. 29181-2111

PUBLIC FACILITIES  
DESIGN DEPARTMENT

DAVID  
ARCHITECT  
DAVID  
ARCHITECT  
10044 LAKELAND, N. 29002  
803.485.8276  
AL. REG. 10857  
FL. REG. 10857  
NC. REG. 10857  
VA. REG. 10857

JOHN J. CARAMALIS, PE  
MECHANICAL  
10044 LAKELAND, N. 29002  
803.485.8276  
AL. REG. 10857  
FL. REG. 10857  
NC. REG. 10857  
VA. REG. 10857

PAUL C. HARMAN, PE  
STRUCTURAL  
10044 LAKELAND, N. 29002  
803.485.8276  
AL. REG. 10857  
FL. REG. 10857  
NC. REG. 10857  
VA. REG. 10857

JOHN J. CARAMALIS, PE  
MECHANICAL  
10044 LAKELAND, N. 29002  
803.485.8276  
AL. REG. 10857  
FL. REG. 10857  
NC. REG. 10857  
VA. REG. 10857

ANTHONY CLEMENTI, PE  
MECHANICAL  
10044 LAKELAND, N. 29002  
803.485.8276  
AL. REG. 10857  
FL. REG. 10857  
NC. REG. 10857  
VA. REG. 10857

RAYMOND J. SIRIANNI, PE  
ELECTRICAL  
10044 LAKELAND, N. 29002  
803.485.8276  
AL. REG. 10857  
FL. REG. 10857  
NC. REG. 10857  
VA. REG. 10857

NORMAN MEIER, PE  
ELECTRICAL  
10044 LAKELAND, N. 29002  
803.485.8276  
AL. REG. 10857  
FL. REG. 10857  
NC. REG. 10857  
VA. REG. 10857

© COPYRIGHT 2017  
TRC CONSTRUCTION, INC.

THIS CONSTRUCTION DOCUMENT IS THE PROPERTY  
OF TRC CONSTRUCTION, INC. AND IS NOT TO BE  
REPRODUCED OR TRANSMITTED IN ANY FORM OR BY  
ANY MEANS, ELECTRONIC OR MECHANICAL, WITHOUT  
THE WRITTEN PERMISSION OF TRC CONSTRUCTION, INC.  
UNLESS OTHERWISE SPECIFIED BY THE TERMS OF A  
SEPARATE AGREEMENT.

THE DESIGN INDICATED IN THESE CONSTRUCTION  
DOCUMENTS SHALL BE THE BASIS OF ANY PERMITS,  
INVESTIGATIONS AND RECORDS TO BE PREPARED BY  
THE APPLICANT.

DATE: 25 AUG 2017

REVISION DATA:

1637  
PUBLIX @ LAKE CROSSING  
PLATT SPRINGS RD & HWY 4  
LEXINGTON, LEXINGTON, SC

45.9.2  
08/17/2017  
SIENNA - LITE

EXTERIOR SECTIONS  
&  
DETAILS

SCALE: AS NOTED

S-8

Order Plans @

WWW.LDILine.com