

CERTIFICATE OF AUTHORIZATION SEAL

NO.	DATE	DESCRIPTION	REVISIONS
1	3/22/2017	REVISION TO ADD ADDITIONAL SHEETS	
2	4/19/2017	REVISED AS PER SCDOT COMMENTS	
3	6/7/2017	REVISED PM, RC AND TAPER LENGTH	
4	7/07/2017	REVISED AS PER SCDOT COMMENTS	

DEVELOPER:
Mr. Tom Murray
WindCrest Development Group
605 East Robinson Street
Suite 340
Orlando, Florida 32751
(P) 407.219.3540
(F) 407.219.3541
tmurray@WINDCREST.COM

Publix
South Lake Drive & Platt Springs Road
LOCATED NEAR RED BANK
LEXINGTON COUNTY, SOUTH CAROLINA
Encroachment Permit Plan

PROJECT NO.	007600-02-005, 006, 013, 084, 095, 116
BOOK	N/A
DATE	1920
DESIGNED BY	DATE
DRAWN BY	DATE
CHECKED BY	DATE
SHEET NO.	245-19A
PROJECT NO.	1920
DATE	3/15/2017
SHEET NO.	EP1
	33 of 48

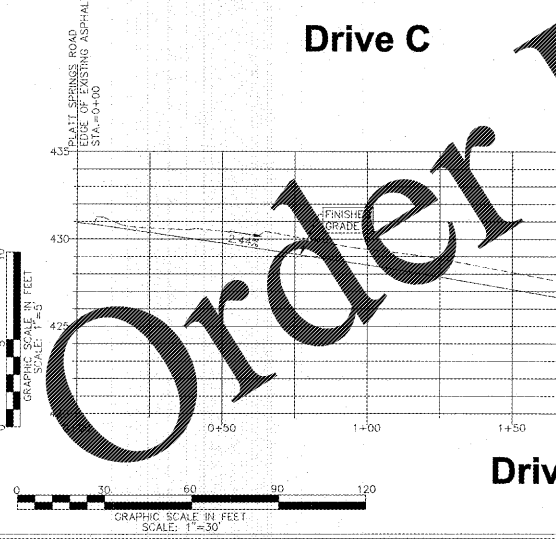
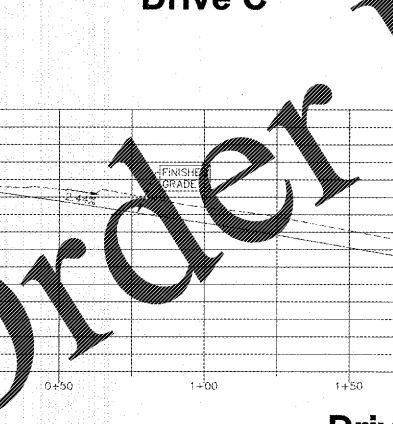
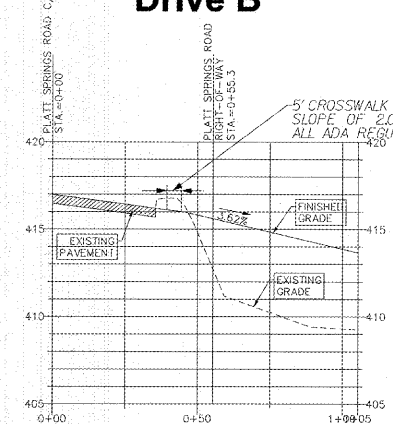
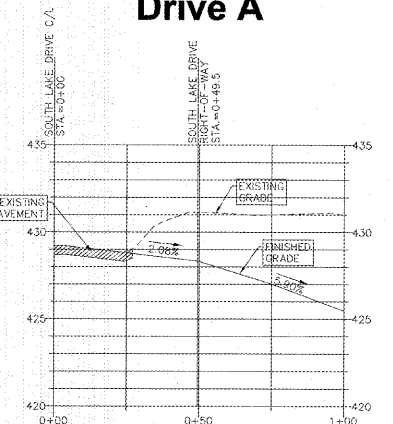
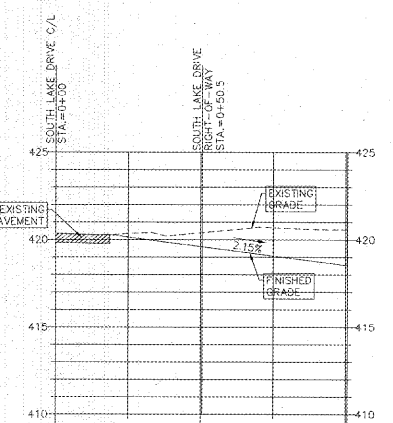
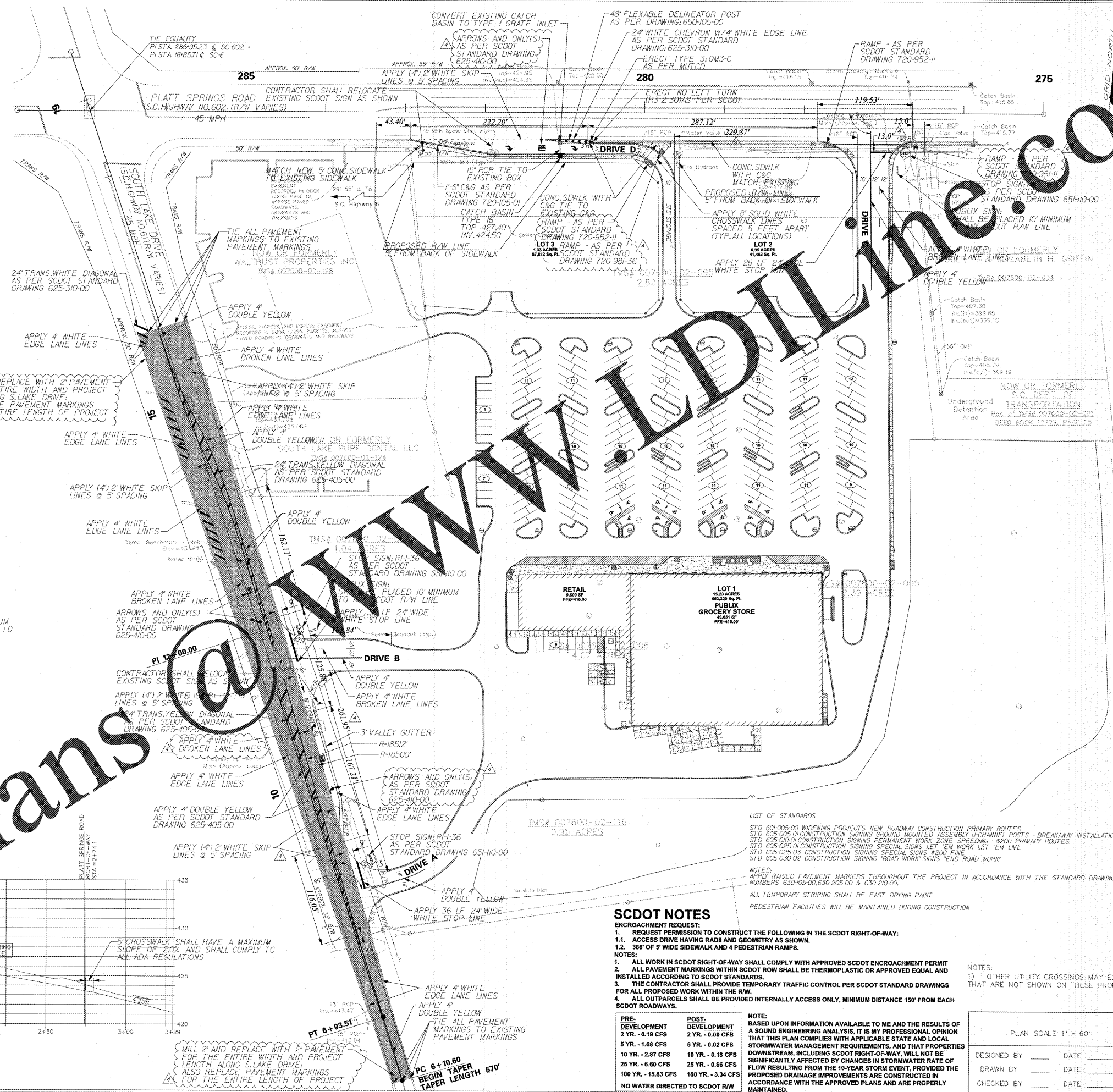

7/7/2017
G:\Projects\1920_Publix_Rest_SouthLake\Drawings\ENCRO_PEMETA_Roadway\EncroPermit.dgn