

FOUNDATION GENERAL NOTES:
 1. FOOTINGS HEREIN ARE RELATIVE TO ELEVATION OF 9'-0". THE TOP OF ALL FOOTINGS SHALL BE THIS -4'-0", TYP. U.O.N.
 2. ENCASE ALL BASE PLATES WITH 3000 PSI CONCRETE OR GROUT. MIN. 3" THICK ALL AROUND AND ON TOP OF 1/2" CLR TO TOP OF BOLTS.

STRUCTURAL - FOUNDATION SCHEDULE					
MARK	LENGTH	WIDTH	FOUNDATION THICKNESS	TOP REINF. (Ø) #3 E.W.	BOTTOM REINF. (Ø) #3 E.W.
F1.0	9'-0"	9'-0"	2'-0"		

STRUCTURAL - CONCRETE PIER SCHEDULE					
MARK	SIZE	VERT. REINF.	TIES	NOTES	
P1	48" x 48"	(Ø) #9 HARPPINS	#3 TIES	REF. DETAIL/SCH. FOR BP INFO.	

STRUCTURAL - STEEL COLUMN SCHEDULE				
MARK	COL. "A"	TYPE	COLUMN BASE PLATE	NOTES
C1	HSS12X6X1/4	A	A	REF. DETAIL/SCH. FOR BP INFO.

STRUCTURAL - COLUMN BASE PLATE SCHEDULE					
MARK	LENGTH	WIDTH	PL THICKNESS	MATERIAL	ANCHOR BOLTS
A	1'-0"	1'-0"	1.38"	A572 GR. 50 STL.	(4) 1 1/2" THREADED HEADED RODS (ASTM F1554 GR. 55 (B1))

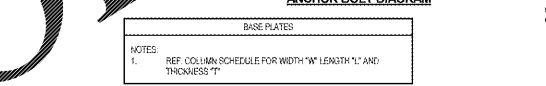
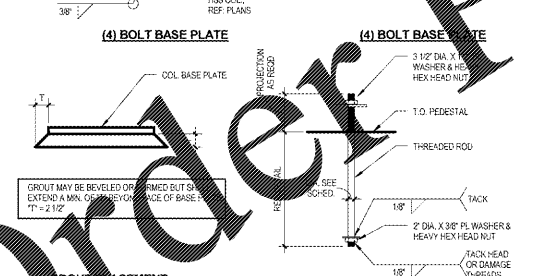
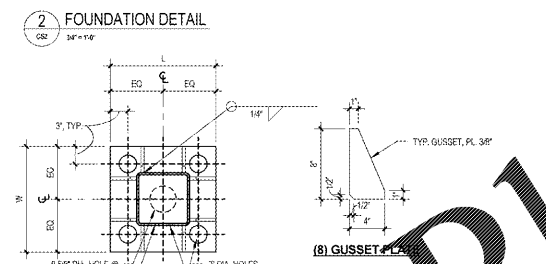
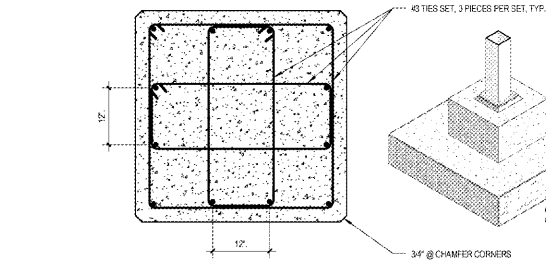
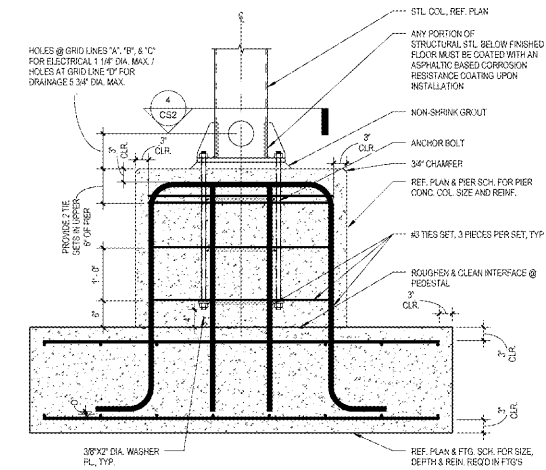

4 GEN. BASE PLATE AND ANCHOR BOLT INFO.
 CS2 11/2" x 11/2"

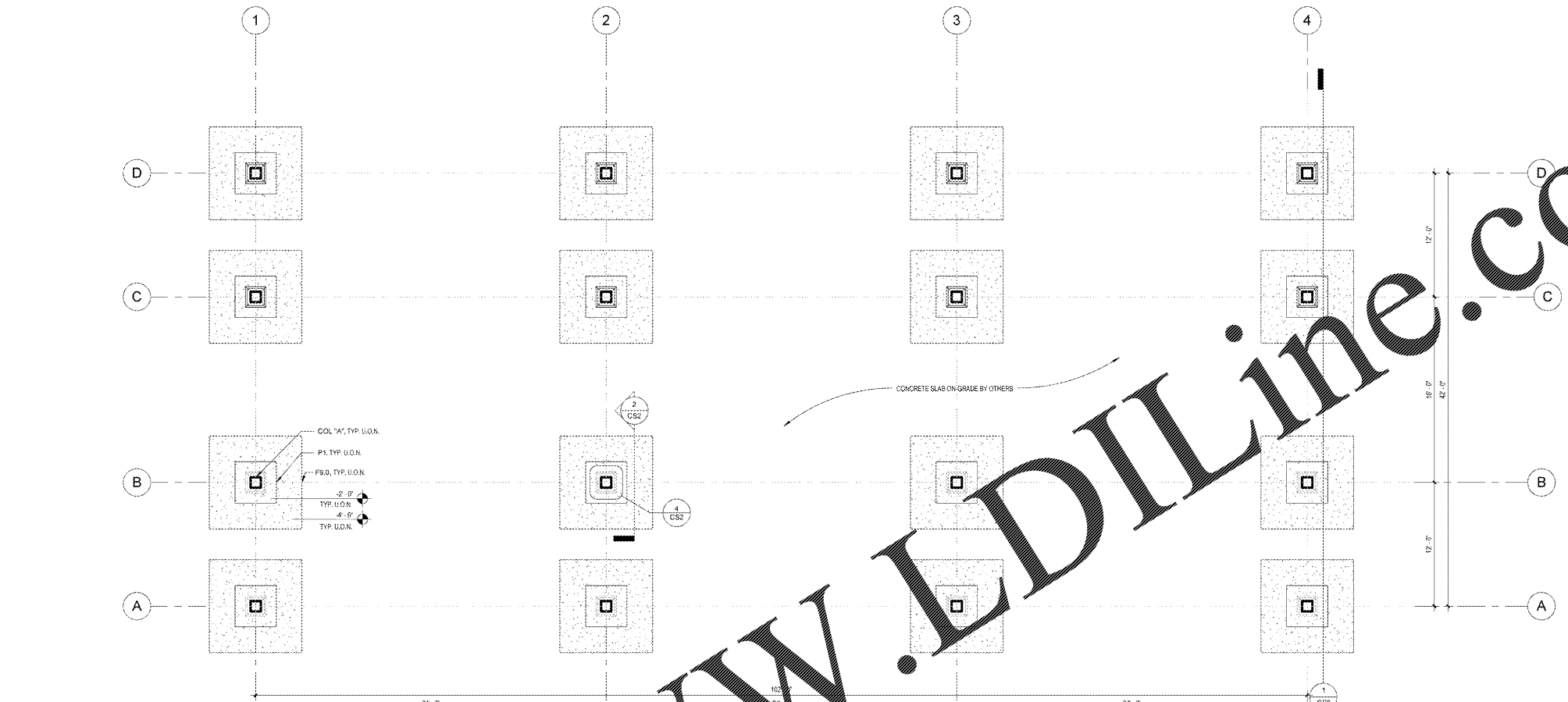

1 FOUNDATION PLAN
 CS2 11/2" x 11/2"

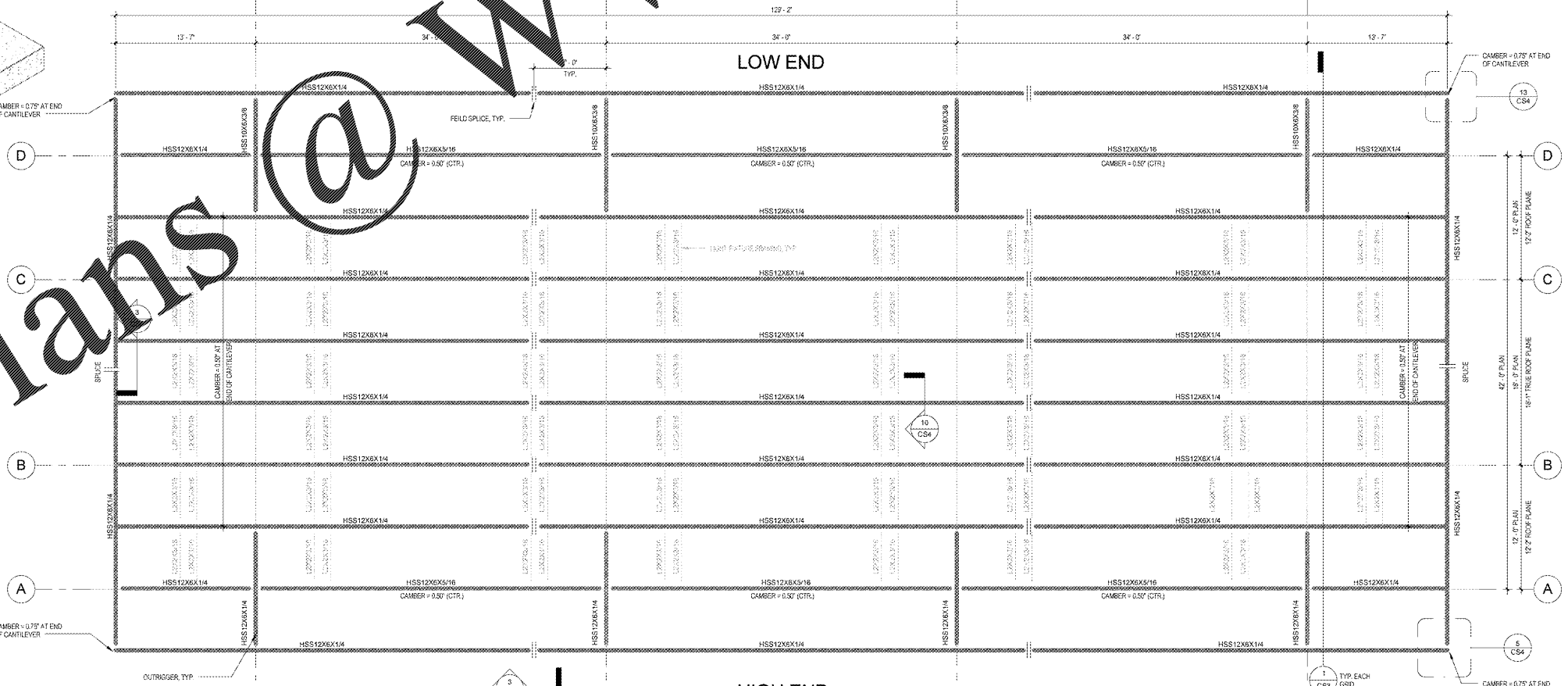

6 FRAMING PLAN
 CS2 11/2" x 11/2"

WWW.LDILine.com

Order Plans @

LDI Line
 Engineers & Architects
 1500 West 10th Street
 Ft. Pierce, FL 34947
 Phone: 888-333-3333
 Fax: 888-333-3333

CLIENT NAME: WAWA
PROJECT NAME: WAWA STACKED 8 GAS CANOPY 2017.01 STORE #5254-0KE
ADDRESS: 260 WEST BALTIMORE PIKE
 WAWA, PENNSYLVANIA 19053

PROJECT NO.: 210009
DATE: 08-08-2017
DESIGNER: BMMAN
CHECKED: PKR

FOUNDATION & FRAMING PLAN AND NOTES

CS2