BUILDING LOCATION	WIND SPEED ZONE (FBC FIGURE 1609A)
FORT PIERCE, FL	160 MPH

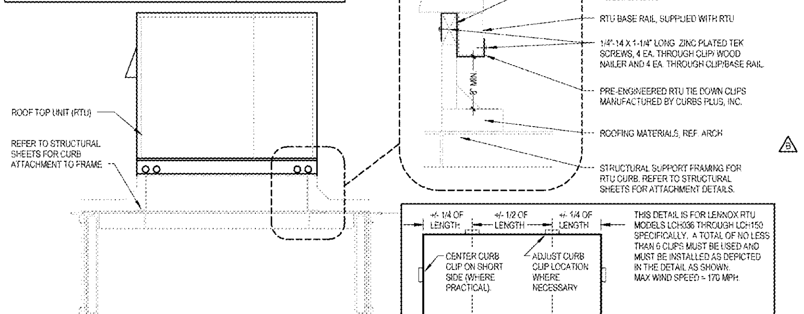

1 M3 RTU Tie Down Detail
NOT TO SCALE

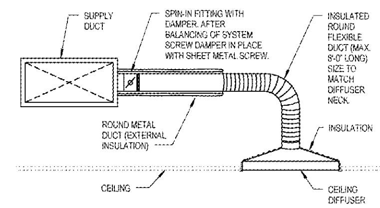

2 M3 Ceiling Diffuser Runout Detail
NOT TO SCALE

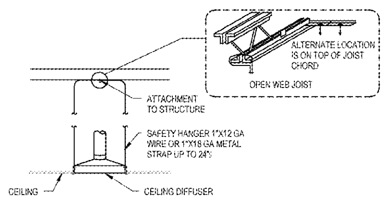

3 M3 Ceiling Mounted Air Diffuser Support Detail
NOT TO SCALE

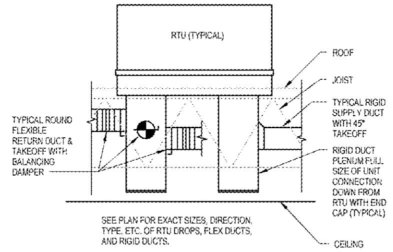

4 M3 Typical Duct Plenum Detail
NOT TO SCALE

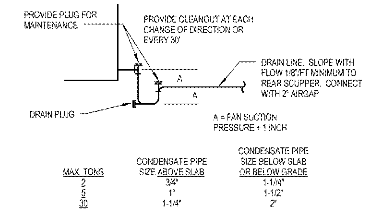

5 M3 Condensate Drain Trap Detail
NOT TO SCALE

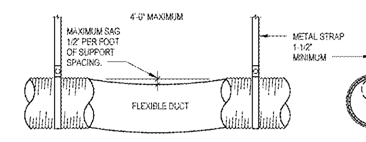

NOTES:

1. DUCT SHOULD EXTEND STRAIGHT FOR SEVERAL INCHES FROM A CONNECTION BEFORE BENDING.
2. SUPPORT SYSTEM MUST NOT DAMAGE DUCT OR CAUSE OUT OF ROUND SHAPE.

6 M3 Flex Duct Support Detail
NOT TO SCALE

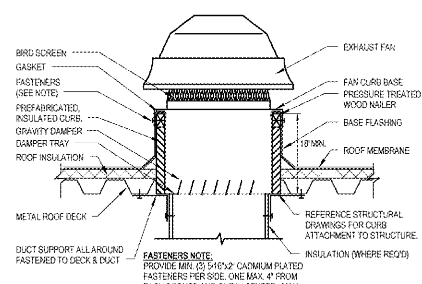

7 M3 Roof Fan Mounting Detail
NOT TO SCALE

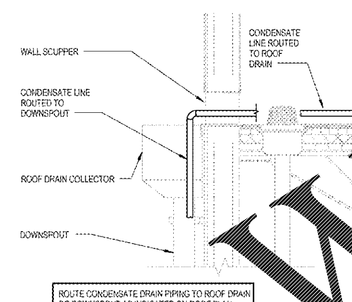

8 M3 Condensation Termination Details
NOT TO SCALE

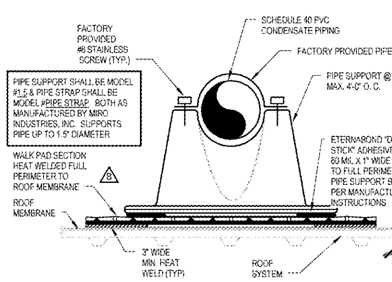

9 M3 Condensate Pipe Roof Support Detail
NOT TO SCALE

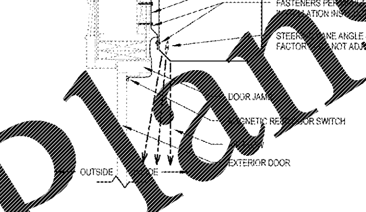

10 M3 Air Curtain Installation Detail
NOT TO SCALE

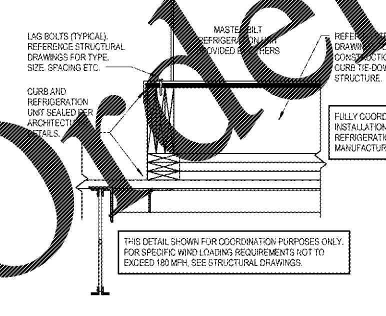

11 M3 Master Bilt Mount Detail
NOT TO SCALE

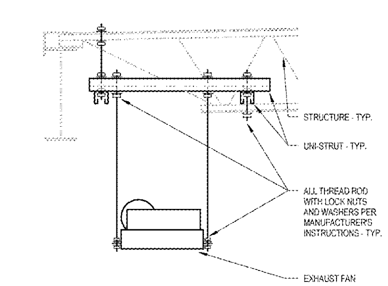

12 M3 Inline Fan Mounting Detail
NOT TO SCALE

OUTSIDE AIR CALCULATION

AREA SERVED	AREA (SQ FT)	CFM/ SQFT	UNOCCUPIED MIN. O/A REQUIRED	# PEOPLE	CFM/ PERSON	PEOPLE O.A. REQ'D (CFM)	COMBINED O.A. REQ'D (CFM)	SYSTEM VENTILATION EFFICIENCY	TOTAL O.A. REQ'D (CFM)	TOTAL O.A. SUPPLIED (CFM)
OFFICES	170	0.06	10	2	5	10	20	.854	24	
RETAIL	2810	0.06	[illegible]	23	7.5	176	345	.854	403	
RR'S/MISC.	[illegible]	0	0	0	0	0	0	.854	0	
CORRIDORS	147	0.06	8	0	0	0	8	.854	9	
								RTU-1	436	450
ELECT. ROOM	134	0	0	0	0	0	0	.974	0	
FOOD SVC	522	0.18	93	4	7.5	30	123	.974	126	
								RTU-2	126	180
COFFEE	204	0.06	12	2	7.5	15	27	.824	33	
DELIVERY	462	0.12	55	1	0	0	55	.824	67	
CORRIDORS	233	0.06	13	1	0	0	13	.824	16	
RETAIL	602	0.06	36	6	7.5	45	81	.824	99	
WASH RM.	125	0.18	22	1	7.5	8	30	.824	35	
								RTU-3	250	250

NOTES:
1. OCCUPANCY LOAD VENTILATION REATES ARE BASED ON NET OCCUPIABLE SPACE IN ACCORDANCE WITH 2014 FLORIDA MECHANICAL CODE, TABLE 403.3.
2. ANTICIPATED NUMBER OF PEOPLE IS BASED ON AN OCCUPANCY LOAD FACTOR (# PEOPLE/SF) VALUE (BASED ON 2014 FLORIDA MECHANICAL MECHANICAL CODE, TABLE 403.3).

AIR BALANCE SCHEDULE

SYSTEM	CFM
AC-1	+450
AC-2	+180
AC-3	+250
EF-1	-460
EF-2	-60
BUILDING POSITIVE PRESSURE	+360

HVAC GENERAL NOTES

1. ALL MECHANICAL WORK SHALL MEET ALL THE REQUIREMENTS OF THE 2014 FLORIDA BUILDING CODE, MECHANICAL.
2. CONTRACTOR TO VISIT SITE AND VERIFY ALL CLEARANCES BEFORE FABRICATION OF DUCTWORK AND PROVIDE ADDITIONAL OFFSET AND/OR CHANGES IN DUCT SIZES TO MEET FIELD CONDITIONS AND COORDINATE WITH ELECTRICAL, PLUMBING AND FIRE PROTECTION SUBCONTRACTOR BEFORE ANY CONSTRUCTION WORK.
3. SUPPLY AIR, RETURN AIR, OUTSIDE AIR AND EXHAUST AIR DUCTWORK SHALL BE SHEET METAL CONSTRUCTION. DUCT SHALL BE INSTALLED SECURELY SUPPORTED, HUNG OR SUSPENDED FROM THE STRUCTURE. JOINTS SHALL BE SEALED WITH 3" WIDE GLASS FABRIC TAPE AND FOSTER 30/30 MASTIC OR EQUAL. DUCT CONSTRUCTION, SEALING AND INSTALLATION SHALL BE PER 2014 FLORIDA BUILDING CODE, MECHANICAL AND THE LATEST CODE ACCEPTED SMACNA STANDARDS.
4. OUTSIDE AIR INTAKES (ROOFTOP UNITS, GRAVITY ROOF VENTS, LOUVERS) SHALL MAINTAIN A MINIMUM OF 10'-0" FROM ANY EXHAUST OR SANITARY VENT.
5. ALL TRANSFER DUCTWORK LEADING TO REST ROOMS SHALL HAVE A ZERO LEAKAGE BACK DRAFT DAMPER AS SHOWN ON MECHANICAL DRAWINGS.
6. PROVIDE ALL MECHANICAL EQUIPMENT WITH MANUFACTURER'S RECOMMENDED SERVICE AREA CLEARANCES.
7. ALL ROOF TOP UNITS SHALL BE CONSTRUCTED AND INSTALLED TO WITHSTAND LOCAL WIND LOAD DESIGN.
8. SMOKE DETECTORS SHALL BE FURNISHED AND INSTALLED IN RTU BY THE UNIT MANUFACTURER. WIRED TO THE KEY SWITCH BY THE MECHANICAL CONTRACTOR, AND WIRED TO THE FIRE ALARM BY THE FIRE ALARM CONTRACTOR. SMOKE DETECTORS SHALL BE INSTALLED IN ACCORDANCE WITH NFPA 72, NATIONAL FIRE ALARM CODE: NFPA 90A, STANDARD FOR INSTALLATION OF AIR CONDITIONING AND VENTILATING SYSTEMS, 2014 FLORIDA BUILDING CODE, MECHANICAL AND THE MANUFACTURER'S INSTALLATION INSTRUCTIONS. PROVIDE A VISIBLE/AUDIBLE NOTIFICATION PANEL. MAKE: SYSTEM SENSOR SSK45I OR EQUAL, COMPATIBLE WITH BUILDING FIRE ALARM SYSTEM.
9. PLANS AND DIAGRAMS ARE SCHEMATIC ONLY AND SHOULD NOT BE SCALED.
10. HVAC CONTRACTOR IS RESPONSIBLE FOR ANY ADDED ELECTRICAL COSTS WHICH MAY RESULT FROM SUBSTITUTED EQUIPMENT.
11. PROVIDE EXTERNAL DUCT INSULATION FOR SUPPLY, RETURN AND OUTSIDE AIR DUCTWORK. DUCTWORK INSULATION SHALL BE FOIL FACED FIBERGLASS DUCT WRAP WITH A MINIMUM THERMAL RESISTANCE (R) OF 6.0. INSULATION SHALL HAVE VAPOR BARRIER. INSTALL PER MFR. REQUIREMENTS.
12. COORDINATE CEILING MOUNTED DIFFUSERS, REGISTERS, AND GRILLES AND OTHER CEILING MOUNTED EQUIPMENT WITH LIGHTING FIXTURES.
13. TURNING VANES SHALL BE PROVIDED IN ALL SUPPLY DUCT RECTANGULAR ELBOWS WITH ANGLES BETWEEN 15 DEGREES AND LESS THAN 90 DEGREES PER THE SMACNA HVAC DUCT CONSTRUCTION STANDARDS MANUAL.
14. DUCT DIMENSIONS SHOWN ON DRAWINGS ARE CLEAR INSIDE DIMENSIONS.
15. DUCTWORK, DIFFUSERS, REGISTERS, GRILLES, AND OTHER ITEMS OF THE AIR HANDLING SYSTEM SHALL NOT BE SUPPORTED BY THE CEILING OR CEILING SUSPENSION SYSTEM.
16. UNLESS OTHERWISE NOTED, INSTALL DUCTWORK AS HIGH AS POSSIBLE, TIGHT TO BOTTOM OF STRUCTURE. COORDINATE DUCT ELEVATION WITH STORM LEADERS, WATER PIPING, SANITARY DRAINS AND MAJOR ELECTRICAL CONDUITS.
17. CONTRACTOR TO PROVIDE ALL SUPPLEMENTARY STEEL REQUIRED TO SUSPEND MECHANICAL EQUIPMENT & MATERIALS. INSTALLATION OF EQUIPMENT SHALL COMPLY WITH MANUFACTURER'S SPECIFICATIONS AND CLEARANCE REQUIREMENTS FOR SERVICING OF EQUIPMENT.
18. VERIFY VOLTAGE WITH ELECTRICAL CONTRACTOR BEFORE ORDERING EQUIPMENT.
19. PROVIDE A TRAP IN ALL CONDENSATE PIPING SERVING AIR HANDLING UNITS AND ROOFTOP UNITS. SLOPE CONDENSATE LINE 1/8" PER FOOT. CONDENSATE LINES SHALL BE PVC SCH. 40. ALL CONDENSATE DRAIN PIPING SHALL BE PROPERLY SUPPORTED. SEE "CONDENSATE DRAIN TRAP" DETAIL.
20. GUARANTEE: FOR ONE YEAR AFTER DATE OF ACCEPTANCE BY THE OWNER, ALL EQUIPMENT, MATERIALS AND WORKMANSHIP TO BE FREE FROM DEFECT.
21. DO NOT CUT STRUCTURAL MEMBERS WITHOUT PRIOR WRITTEN APPROVAL OF THE STRUCTURAL ENGINEER.
22. FLEXIBLE AND RIGID ROUND DUCT TAKE-OFFS FOR DIFFUSERS SHALL BE THE SAME SIZE AS DIFFUSER NECK. MAXIMUM FLEXIBLE DUCT LENGTH SHALL BE 8'-0". FLEXIBLE DUCT SHALL BE THERMAFLEX TYPE M-KC OR EQUAL. FLEXIBLE DUCT SHALL BE INSULATED FIBERGLASS, CLASS 1, UL181 LISTED AND COMPLY WITH NFPA 90A AND NFPA 90B.
23. ALL WALL MOUNTED TEMPERATURE, HUMIDITY, AND CO2 SENSORS SHALL BE INSTALLED AT AN ELEVATION OF 54" ABOVE FINISHED FLOOR TO THE TOP UNLESS OTHERWISE NOTED ON DRAWINGS. LOCATION OF THE WALL MOUNTED SENSORS SHALL BE COORDINATED WITH OTHER TRADES FOR A NEAT APPEARANCE. FINAL LOCATION OF SENSORS SHALL BE SUBJECT TO THE APPROVAL OF THE ENGINEER OR THEIR REPRESENTATIVE IN THE FIELD.
24. PROVIDE FLEXIBLE NEOPRENE DUCT CONNECTORS ON THE DISCHARGE AND ENTERING SIDES OF ROOFTOP UNITS, AIR HANDLING UNITS, FANS AND OTHER VIBRATING EQUIPMENT TO WHICH DUCTWORK IS ATTACHED.
25. THE GENERAL CONTRACTOR IS RESPONSIBLE FOR ALL TRADES' INSTALLATION SCHEDULES. COORDINATE WORK SCHEDULE WITH GENERAL CONTRACTOR.
26. REFER TO ARCHITECTURAL DRAWINGS FOR ALL RELATED CONSTRUCTION DETAILS AS APPLICABLE TO THE HVAC SYSTEM. CHASE AND WALL PENETRATIONS INTENDED FOR DUCTWORK AND PIPING SHALL BE VERIFIED WITH ARCHITECTURAL DRAWINGS PRIOR TO INSTALLATION.
27. MECHANICAL EQUIPMENT, DUCTWORK AND PIPING IS SHOWN AT APPROXIMATE LOCATIONS. FIELD MEASURE FINAL DUCTWORK AND PIPING LOCATIONS PRIOR TO FABRICATION AND MAKE ADJUSTMENT AS REQUIRED FIT THE DUCTWORK AND PIPING WITHIN THE AVAILABLE SPACE. FIELD VERIFY FINAL LOCATIONS TO INSTALL EQUIPMENT IN ACCORDANCE WITH THE MANUFACTURER'S RECOMMENDATIONS REGARDING SERVICE CLEARANCE AND PROPER AIRFLOW CLEARANCE AROUND EQUIPMENT.
28. WHEN THE INTENT OF THE DRAWINGS AND SPECIFICATIONS IS NOT CLEAR, OR IS CAPABLE OF MORE THAN ONE INTERPRETATION, SUCH MATTERS WILL BE BROUGHT TO THE ATTENTION OF THE ARCHITECT/ENGINEER IN WRITING BEFORE THE SUBMISSION OF BIDS. THE ARCHITECT/ENGINEER SHALL MAKE CORRECTION OR EXPLANATION IN WRITING.
29. PLANS AND SPECIFICATIONS ARE INTENDED AS A GENERAL DESCRIPTION OF THE WORK TO BE PERFORMED. ALL ITEMS NOT SPECIFICALLY MENTIONED OR SHOWN, BUT NECESSARY FOR THE COMPLETION OF INSTALLATION, SHALL BE FURNISHED AND INSTALLED BY THIS CONTRACTOR. THIS CONTRACTOR SHALL THOROUGHLY ACQUAINT HIMSELF WITH THE MECHANICAL, ARCHITECTURAL, STRUCTURAL AND ELECTRICAL PLANS BEFORE SUBMITTING HIS FINAL BID. NO ADDITIONAL COMPENSATION WILL BE ALLOWED DUE TO THE CONTRACTOR'S FAILURE TO FAMILIARIZE HIMSELF/ HERSELF WITH THE PLANS.
30. CONTRACTOR SHALL SUBMIT THE FOLLOWING EQUIPMENT FOR REVIEW (1 HARD COPY) PRIOR TO ORDERING AND INSTALLATION. CONTRACTOR TO ALLOW SUFFICIENT TIME (APPROXIMATELY 2 WEEKS) FOR EQUIPMENT REVIEW: ROOFTOP UNITS, AIR HANDLING UNITS AND AIR COOLED CONDENSERS, DIFFUSERS AND REGISTERS, EXHAUST FANS AND MAKE UP AIR FANS, DUCT INSULATION, DUCT CONSTRUCTION STANDARDS.

AIR DEVICE SCHEDULE

DESIGNATION	CD-1	CD-2	CD-3	CD-4	LD-1	LD-2	G-1	G-2	G-3	G-4
MANUFACTURER	PRICE	PRICE	PRICE	ACUTHERM	[illegible]	PRICE	PRICE	PRICE	PRICE	PRICE
SERVICE	SUPPLY	SUPPLY	SUPPLY	SUPPLY	SUPPLY	SUPPLY	FILTER RETURN	FILTER RETURN	FILTER RETURN	EXHAUST
DESCRIPTION	DIRECTIONAL DIFFUSER	DIRECTIONAL DIFFUSER	DIRECTIONAL DIFFUSER	VAV DIFFUSER	48" PLENUM W/ [illegible] SLOTS	48" PLENUM W/ (4) 1" SLOTS	3/4" X 45° DEFLECTION	3/4" X 45° DEFLECTION	3/4" X 45° DEFLECTION	3/4" X 45° DEFLECTION
MOUNTING	LAY-IN CEILING	SURFACE CEILING	SURFACE CEILING	LAY-IN CEILING	LAY-IN CEILING	LAY-IN CEILING	SURFACE CEILING	SURFACE CEILING	LAY-IN CEILING	SURFACE WALL/CEILING
MODEL	AMD	AMD	AMD	ST-HC	TBDI4100	TBDI4100	630FF	630FF	630FF	630
FACE SIZE	24"x24"	NECK + 5"	NECK + 5"	24"x24"	N/A	N/A	NECK + 3-3/4"	NECK + 3-3/4"	NECK + 3-3/4"	NECK + 1-3/4"
NECK SIZE	18"x18"	6"X6"	[illegible]	24"x24"	N/A	N/A	8"X8"	16"X16"	20"X20"	10"X10"
MATERIAL	ALUMINUM	ALUMINUM	ALUMINUM	ALUMINUM	ALUMINUM	ALUMINUM	ALUMINUM	ALUMINUM	ALUMINUM	ALUMINUM
REMARKS	1,2	[illegible]	[illegible]	6	4,5	4,5	3,7	3,7	3,7	

REMARKS:

1. FOR LAY-IN CEILINGS PROVIDE WITH 18"X18" FULL FACE APPEARANCE DIFFUSER NECK. PROVIDE WITH FACTORY SQUARE TO ROUND NECK ADAPTER MODEL "SR".
2. PROVIDE WITH FACTORY OPPOSED BLADE DAMPER.
3. PROVIDE WITH FACTORY OPPOSED BLADE DAMPER. OMIT DAMPER WHEN USED AS TRANSFER GRILLE.
4. PROVIDE WITH PLENUM INTERNALLY LINED [illegible] COATED FIBERBOARD. EXTERNALLY INSULATE PLENUM [illegible] INSTALLATION WITH DUCT WRAP INSULATION.
5. PROVIDE WITH CENTER NOTCH OPTION (CN) [illegible] WHEN USED IN 24" T-BAR CEILING.
6. PROVIDE WITH INTEGRAL AUTOMATIC CHANGEOVER THERMOSTAT FOR COOLING AND HEATING MODES.
7. FILTER TYPE RETURN [illegible] PROVIDED SOLELY [illegible] MAINTENANCE PURPOSES. OMIT FILTER UPON INSTALLATION.
8. PROVIDE WITH TYPE 6 BEVELED SURFACE MOUNT FRAME [illegible] FACTORY SQUARE TO ROUND NECK ADAPTER MODEL "SR".

ROOF TOP UNIT SCHEDULE

MARK	AREA SERVED	NOMINAL TONS	FAN: CFM	FAN: O/A	FAN: E.S.P. (IN.)	FAN: HP	ELECTRIC HEATER: KW @ UNIT POWER VOLTAGE LISTED	ELECTRIC HEATER: CONTROL STAGES	UNIT POWER: V/PH	UNIT POWER: MCA	UNIT POWER: MOCP	WEIGHT (LBS)	COOLING CAPACITY: TC (MBH)	COOLING CAPACITY: SC (MBH)	COOLING CAPACITY: AMBIENT DB°F/WB°F	COOLING CAPACITY: ENTERING DB°F/WB°F	EER [IEER]	MFG.	MODEL	NOTES
RTU-1	RETAIL	7.5	2,650	450	1.0	2.0	16.9	2	208/3	69.0	70	1,310	83.3	60.5	95/79	78/66	12.7 [14.0]	LENNOX	LCH092H4M	1 - 22
RTU-2	FOOD SVC.	8.5	3,400	180	1.0	3.0	NONE	N/A	208/3	47	50	1,260	93.0	80.2	95/79	76/62	12.4 [14.0]	LENNOX	LCH102H4M	4 - 23
RTU-3	RETAIL	7.5	2,500	250	1.0	2.0	16.9	2	208/3	69.0	70	1,310	74.9	58.0	95/79	76/64	12.7 [14.0]	LENNOX	LCH092H4M	2 - 22

NOTES:

1. PROVIDE CO2 SENSOR FOR INTERLINK WITH BUILDING AUTOMATION SYSTEM.
2. PROVIDE LENNOX HUMIDITROL HOT GAS REHEAT OPTION.
3. PROVIDE REMOTE WALL MOUNTED COMBINATION TEMPERATURE/HUMIDITY SENSOR MODEL 21W06
4. REFER TO CONTROL SYSTEM NOTES FOR CONTROL COMPONENTS REQUIREMENTS.
5. PROVIDE 5-MINUTE ANTI-SHORT CYCLE TIMER.
6. PROVIDE THRU THE BASE ELECTRICAL AND SINGLE POINT CONNECTION.
7. PROVIDE WITH FACTORY FILTERS.
8. PROVIDE WITH 18" ROOF CURB.
9. PROVIDE FACTORY 15 AMP GFCI SERVICE OUTLET WITH WEATHERPROOF COVER. COORDINATE WITH ELECTRICAL CONTRACTOR TO PROVIDE FIELD WIRING TO RECEPTACLE.
10. PROVIDE WITH FACTORY INSTALLED DISCONNECT.
11. PROVIDE UNIT WITH HAIL GUARD.
12. PROVIDE WITH MOTORIZED DAMPER AND OUTSIDE AIR INTAKE HOOD.
13. PROVIDE MANUFACTURER'S MOTOR AND DRIVE PACKAGE AS REQUIRED TO MEET SCHEDULED AIR CAPACITIES AND PRESSURE DROP.
14. PROVIDE FACTORY APPLIED PHENOLIC COATING FOR CORROSION PROTECTION ON CONDENSER COILS WITHIN 5 MILES OF SALT WATER.
15. PROVIDE BUILDING AUTOMATION SYSTEM (BAS) EQUIPMENT - REFER TO BAS SYSTEM MASTER SPEC FOR SYSTEM DETAILS AND EQUIPMENT PART NUMBERS.
16. PROVIDE FACTORY INSTALLED LONTALK BAS INTERFACE.
17. PROVIDE LENNOX DIRTY FILTER SWITCH.
18. PROVIDE LENNOX IMC CONTROL BOARD (STANDARD ON L-SERIES UNITS)
19. TEMPERATURE SETPOINT: 74°F COOLING, 68°F HEATING. HUMIDITY SETPOINT: 50% RELATIVE HUMIDITY.
20. PROVIDE WITH MULTI STAGE AIR VOLUME DRIVE.
21. PROVIDE WITH FACTORY CONDENSATE PAN WATER LEVEL MONITORING DEVICE FOR COMPLIANCE WITH FBC 2014 MECHANICAL,SECTION 307.2.3.
22. PROVIDE WITH FACTORY INSTALLED SUPPLY AND RETURN SMOKE DETECTORS.
23. PROVIDE REMOTE FLUSH WALL MOUNTED TEMPERATURE SENSOR MODEL 76M32.

FAN SCHEDULE

MARK	SERVICE	CFM	EXT. STATIC PRESSURE (IN. WATER)	FAN TYPE	DRIVE	SONES	HP	RPM	V/PH	MANUFACTURER	MODEL	NOTES
EF-1	EXHAUST	460	0.375	DOWNBLAST	DIRECT	8.5	1/6	1327	120/1	COOK	101C15D	1,2
EF-2	EXHAUST	60	0.25	INLINE	DIRECT	.6	28 WATTS	685	120/1	COOK	GN-148	2,3

NOTES:
1. PROVIDE WITH FACTORY DISCONNECT, FACTORY WIRED SOLID STATE SPEED CONTROLLER. 18" HIGH ROOF CURB WITH DAMPER TRAY, BACKDRAFT DAMPER, AND BIRD SCREEN.
2. WIRE FOR CONTINUOUS OPERATION.
3. PROVIDE WITH FACTORY DISCONNECT & FACTORY WIRED SOLID STATE SPEED CONTROLLER. FAN SHALL BE WIRED TO EMERGENCY SHUTOFF SWITCH PROVIDED BY OTHERS. REFERENCE ARCHITECTURAL AND ELECTRICAL DRAWINGS.

AIR CURTAIN SCHEDULE

MARK	AREA SERVED	MANUFACTURER	MODEL	NOZZLE CFM	FAN MOTORS: HP	FAN MOTORS: VOLTS	FAN MOTORS: PHASE	MOUNTING HEIGHT	NOTES
AC-1	STAGING	POWERED AIRE	8CE-1-42	2163	(1) 1/2	120	1	7'-2"	1,2,3,4,5
AC-2	CORRIDOR 2	POWERED AIRE	8CE-1-48	2155	(1) 1/2	120	1	7'-2"	1,2,3,4,5

NOTES:
1. MOUNT INSIDE BUILDING ABOVE DOOR AT 7'-2" A.F.F. MOUNTING HEIGHT IS FROM BOTTOM OF AIR CURTAIN.
2. PROVIDE ALL NECESSARY MOUNTING BRACKETS AND ACCESSORIES.
3. PROVIDE WITH MODEL SM-300 COMMERCIAL MAGETIC REED DOOR SWITCH.
4. AIR CURTAIN CONTROLLED BY MAGETIC REED DOOR SWITCH, FAN ON WHEN DOOR IS OPEN.
5. NO SUBSTITIONS PERMITTED.

DRAWING INDEX

SHEET NUMBER	TITLE
M1	HVAC FLOOR PLAN
M2	HVAC ROOF PLAN
M3	HVAC SCHEDULES,NOTES AND DETAILS

Cuhaci & Peterson
Architects Engineers Planners
Corporate Certificate #AA C000526
Prospect Avenue Orlando, FL 32814

CLIENT NAME
WAWA
260 WEST BALTIMORE PIKE
WAWA, PENNSYLVANIA 19063

PROJECT NAME
WAWA F85FB 2017.01 STORE #5254-OKE
OKEECHOBEE RD. & JENKINS RD.
FT. PIERCE, FLORIDA

SHEET TITLE
HVAC SCHEDULES, NOTES AND DETAILS

Revision Schedule

No.	Description	Date
	PERMIT SET	06/24/2016
B	REV 2017.01	07/26/2017
	PRE-BID REVIEW SET	07/26/2017
	BID SET	08/30/2017

PROJECT NO. 2160209
DATE 08-30-2017
DRAWN PAK
CHECKED JJD

M3