

Order Plans @

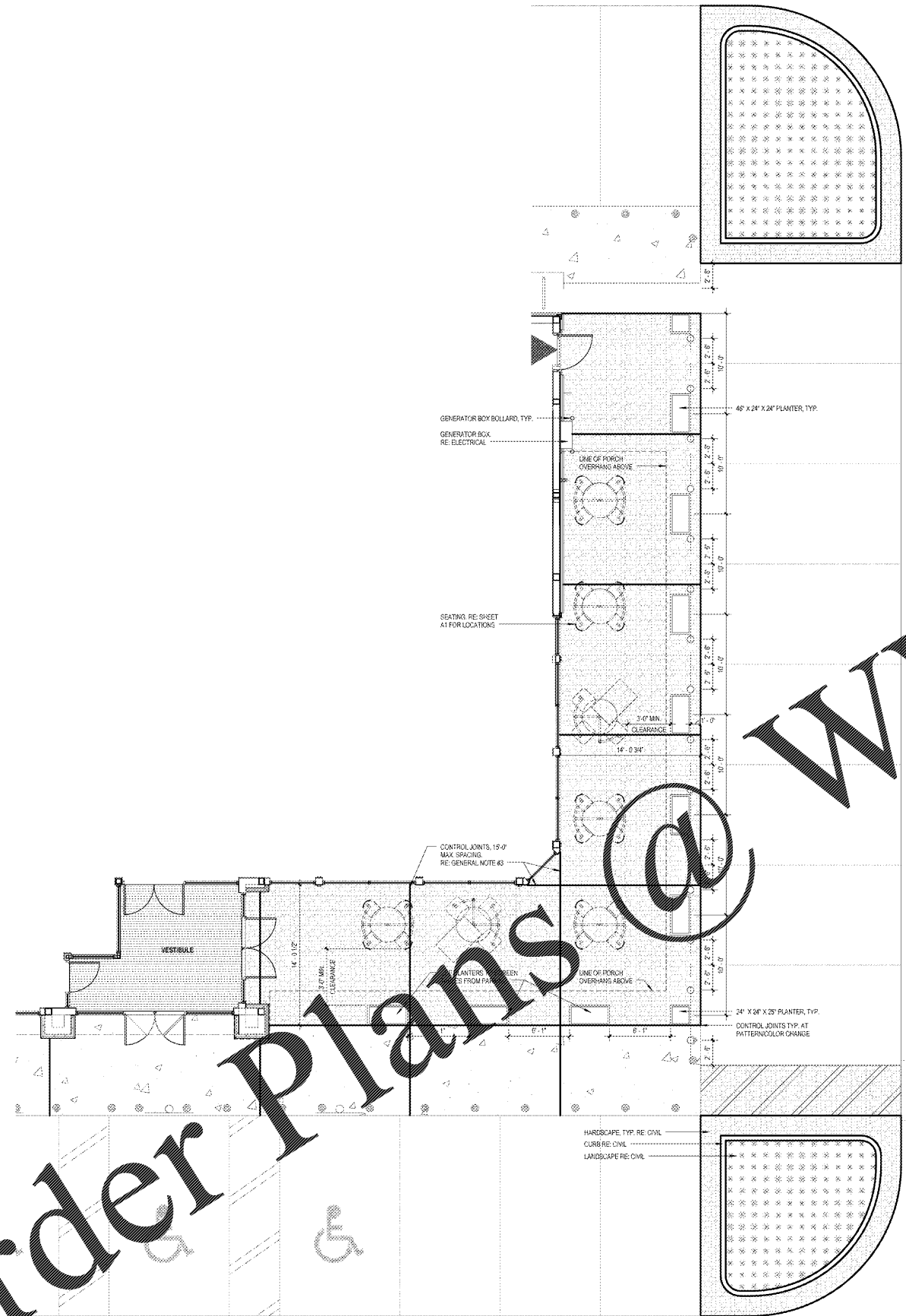

1 ARCHITECTURAL HARDSCAPE PLAN
SWP-114P

TYP. STAMPED PATTERN SPECS

STAMPED COLOR-INTEGRATED CONCRETE: "DESERT TAY" WITH THE FOLLOWING TREATMENT:
 1) 100% BROADCAST DRY SHAKE HARDENER "DESERT TAY" FOLLOWED BY
 2) 25% 40% BROADCAST DRY SHAKE HARDENER "DESERT TAY" THEN HARD TROWEL
 3) USE RELEASE POWDER "TRAC" KEEP COLOR IN GROUT JOINTS AND HIGHLIGHTS
 4) APPLY INCRETE CLEAR SEAL PER MFR'S RECOMMENDATIONS - 2 COATS WITH ULTRA-GRIP ADDED TO SECOND COAT.

STAMPED PATTERN: SLATE (USE INCRETE SP224" NOTCHED OLDE ENGLISH ASHLAR SLATE TIR-LINE STAMP TOOL) WITH CONTROL JOINT AT BORDERS.

STAMPED, COLOR-INTEGRATED CONCRETE

2 TYP. STAMPED CONCRETE SPECS
SWP-114P

GENERAL NOTES

1. USE SPECIFIED COLOR-INTEGRATED CONCRETE TO FULL DEPTH OF SLAB REFINISH.
2. REFER TO CIVIL DRAWING FOR LOCATIONS OF CURBS AND CONCRETE.
3. REFER TO COLOR CHARTS AND SPECIFICATIONS FOR JOINT SPACING. COLOR-INTEGRATED CONCRETE SLAB JOINTS SHALL RECEIVE THE SAME CONTROL JOINT TREATMENT.
4. ALL CROSSWALLS AND CURBS SHALL RECEIVE THE SAME TREATMENT AS SPECIFIED. REFER TO PLAN FOR LOCATION.
5. FIELD VERTICALLY AND COLOR MATCHING IS REQUIRED. NOTIFY ARCHITECT OF ANY DISCREPANCIES.
6. CONTRACTOR SHALL OBTAIN A JOBSITE SAMPLE MOCK-UP AND SEND PHOTOS TO ARCHITECT FOR APPROVAL PRIOR TO INSTALLATION.
7. SKIN AT WALLS AND OTHER GAPS WITHIN THE COLORED CONCRETE SHALL BE "CAPITOL TAY" SKIN COLOR AT NON-COLORED CONCRETE AREAS SHALL BE AS PER SPECIFICATIONS.

PLANTER SPECIFICATIONS

24" X 24" X 25" ALLED MOLDED PRODUCTS LLC - BOULEVARD #18LF-2425 Color: Benjamin Moore ROC-1 Natural Wicker
 48" X 48" X 24" ALLED MOLDED PRODUCTS LLC - BOULEVARD #18CLP-4824 Color: Benjamin Moore ROC-1 Natural Wicker

CLIENT NAME
WAWA
260 WEST BALTIMORE PIKE
WAWA, PENNSYLVANIA 19063

PROJECT NAME
WAWA F85FB 2017.01 STORE #5254-OKE
OKEECHOBEE RD & JENKINS RD.
FT. PIERCE, FLORIDA

SHEET TITLE
ARCHITECTURAL HARDSCAPE PLAN

Revision Schedule

No.	Description	Date
1	PRELIMINARY SET	07/26/2017
2	FILED REVISION SET	07/26/2017
3	BID SET	08/03/2017

PROJECT NO. 210003
DATE 08-03-2017
DRAWN GSK
CHECKED BL

PROJECT NO. 210003
DATE 08-03-2017
DRAWN GSK
CHECKED BL

PROJECT NO. 210003
DATE 08-03-2017
DRAWN GSK
CHECKED BL

PROJECT NO. 210003
DATE 08-03-2017
DRAWN GSK
CHECKED BL