

GENERAL NOTES

1. ALL DIMENSIONS SHALL BE TO FACE OF FINISH U.N.O.
2. INSTALL A BEAD OF CLEAR SILICONE AROUND ALL TOILET SENSORS AND ESCUTCHEON RINGS.

BARrier FREE NOTES

TOILET ROOM TO COMPLY WITH ALL BARrier FREE DESIGN REQUIREMENTS INCLUDING BUT NOT LIMITED TO:

- A. GRAB BARS:** TOP OF GRIPPING SURFACES ON GRAB BARS WILL BE 33" TO 37" ABOVE FLOOR AS SPECIFIED ON SHEET ADA1.
- B. MIRRORS:** (1) 24" X 36", BOTTOM AT 47" A.F.F. MAX. AT EACH LAVATORY.
- C. LAVATORY:** RIM HT. 34" MAX. A.F.F. BOTTOM OF APRON 27" MIN. A.F.F. LEVER HANDLES ON FRUITS, IF APPLICABLE. INSULATE HOT WATER SUPPLY AND DRAIN PIPES. ALL PIPES BELOW LAVATORIES WILL BE INSULATED OR COVERED TO PROTECT AGAINST CONTACT IN ACCORDANCE TO SECTION 9.03.3.FSCA.
- D. SINKS:** 30" WIDE WITH PUSH/PULL HARDWARE AND SIGNAGE.
- E. URINAL:** MAXIMUM CLEARANCE TO RIM OF URINAL IS 17" AS SPECIFIED ON SHEET ADA1.
- F. WATER CLOSET:** RIM TOP AT 17" 1/2" A.F.F. AUTOMATIC FLUSH CONTROL.
- G. TOILET PAPER DISPENSER:** CENTERLINE OF TOILET PAPER DISPENSER SHALL BE 7" FROM THE FRONT OF WATER CLOSURE.
- H. SINKS, TOWELS & OTHER DISPENSERS:** 48" MAX. HT. A.F.F. TO LINE OF OPERATION.
- I. N/A**
- J. BARrier FREE:** PROVIDE 32" MIN. CLEAR OPENINGS AND SELF-CLOSING DOORS FOR ACCESSIBLE STALLS. SEE SHEET ADA1 FOR ACCESSIBILITY REQUIREMENTS.

1 PUBLIC RESTROOM ACCESSORIES DIAGRAM
A1 30' x 10'

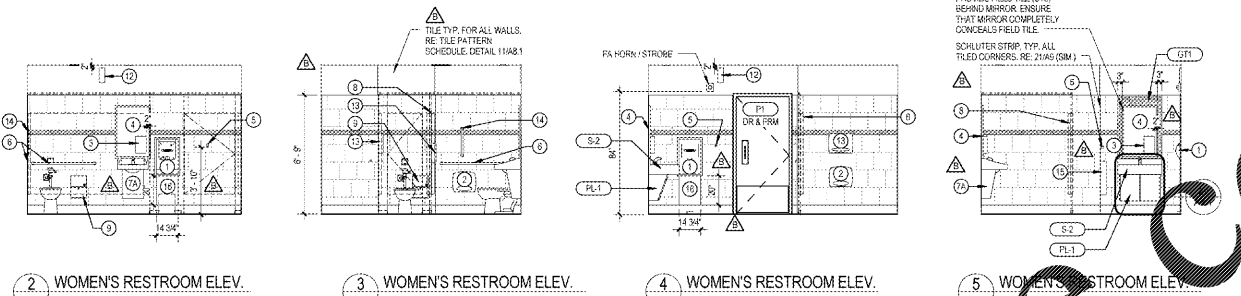

2 WOMEN'S RESTROOM ELEV. A1 10' x 10'
3 WOMEN'S RESTROOM ELEV. A1 10' x 10'
4 WOMEN'S RESTROOM ELEV. A1 10' x 10'
5 WOMEN'S RESTROOM ELEV. A1 10' x 10'

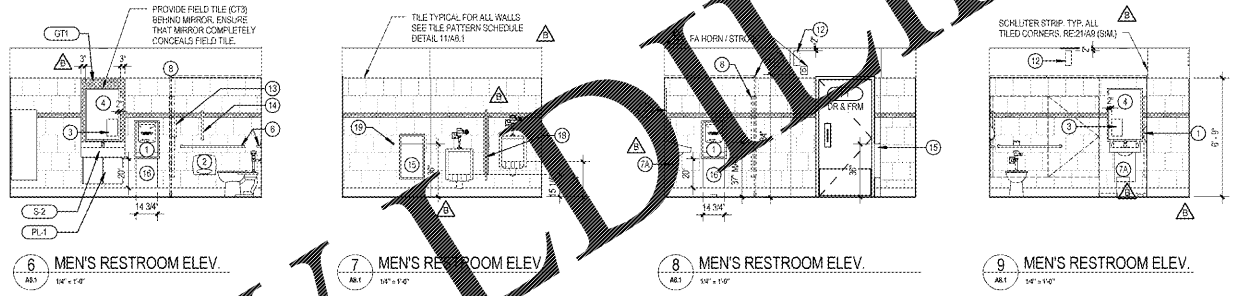

6 MEN'S RESTROOM ELEV. A1 10' x 10'
7 MEN'S RESTROOM ELEV. A1 10' x 10'
8 MEN'S RESTROOM ELEV. A1 10' x 10'
9 MEN'S RESTROOM ELEV. A1 10' x 10'

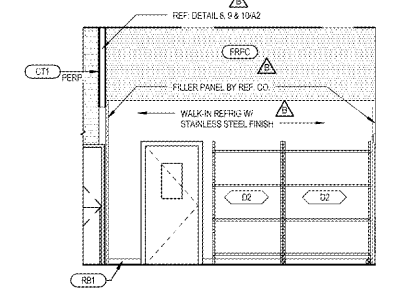

10 WASHROOM ELEVATION
A1 10' x 10'

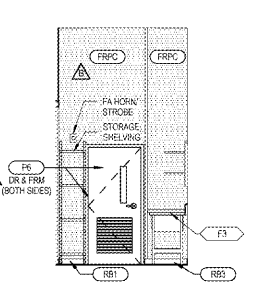

13 WASHROOM ELEVATION
A1 10' x 10'

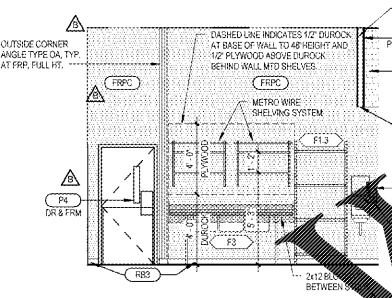

12 WASHROOM ELEVATION
A1 10' x 10'

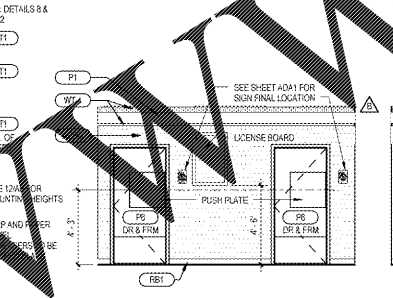

14 CORRIDOR ELEVATION
A1 10' x 10'

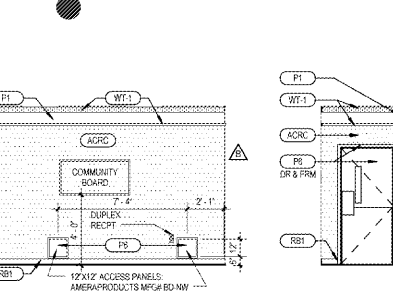

16 CORRIDOR ELEVATION
A1 10' x 10'

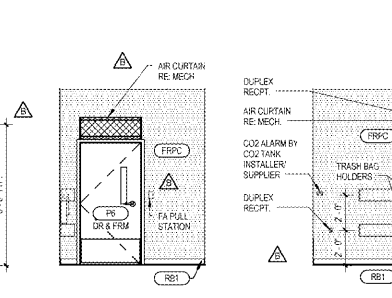

17 CORRIDOR ELEV. A1 10' x 10'

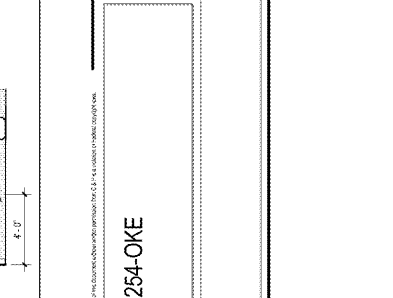

18 STAGING ELEV. A1 10' x 10'



19 STAGING ELEV. A1 10' x 10'

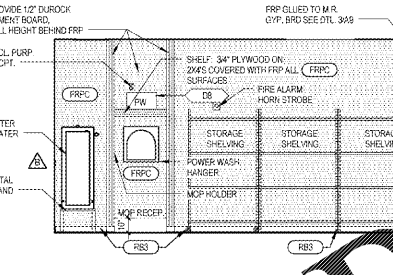

19A DELIVERY STAGING
A1 10' x 10'

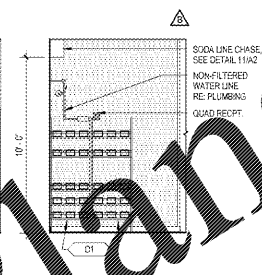

19B DELIVERY STAGING
A1 10' x 10'

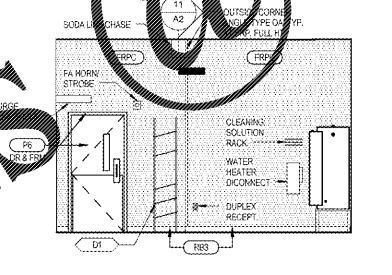

20 DELIVERY STAGING
A1 10' x 10'

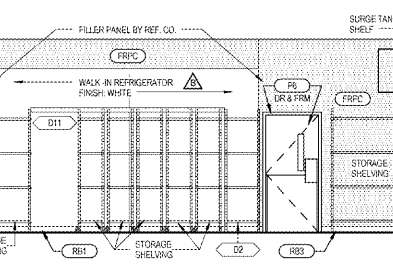

21 DELIVERY STAGING
A1 10' x 10'

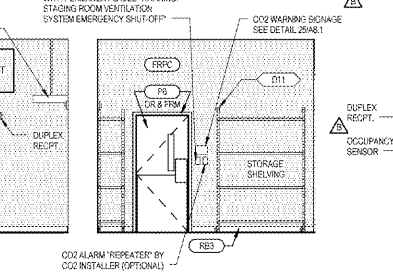

22 DELIVERY STAGING
A1 10' x 10'

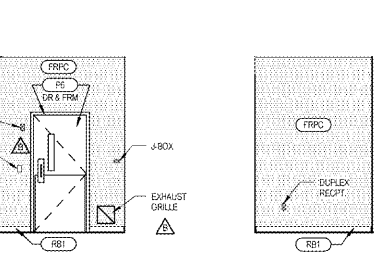

23 STAGING ELEV. A1 10' x 10'

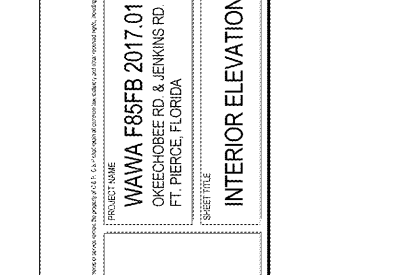

24 STAGING ELEV. A1 10' x 10'

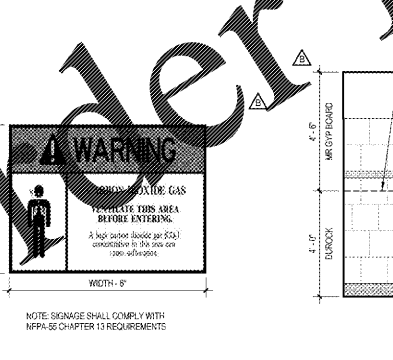

25 CO2 WARNING SIGNAGE
A1 10' x 10'

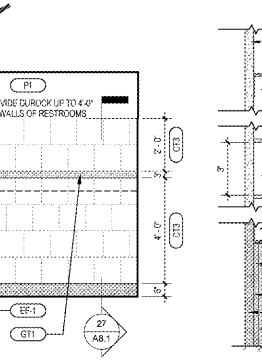

11 RESTROOM TILE PATTERN LAYOUT
A1 10' x 10'

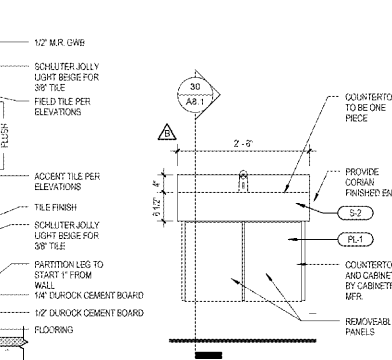

27 SCHLUTER COVE BASE DETAIL
A1 10' x 10'

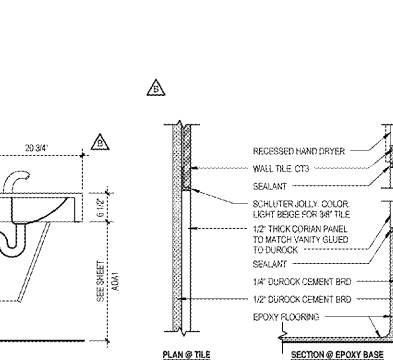

29 LAVATORY DETAIL
A1 10' x 10'

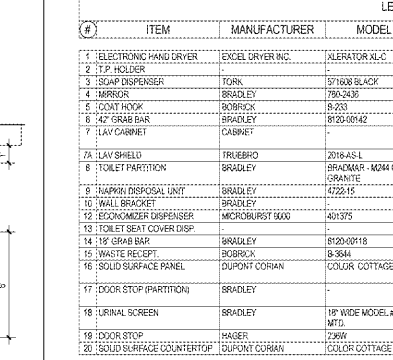

30 SINK SECTION
A1 10' x 10'

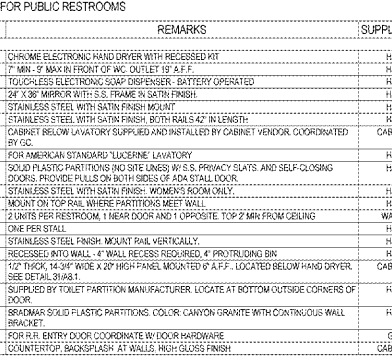

31 CORIAN PANEL DETAIL
A1 10' x 10'

LEGEND FOR PUBLIC RESTROOMS					
#	ITEM	MANUFACTURER	MODEL #	REMARKS	SUPPLIED BY
1	ELECTRONIC HAND DRYER	EXCEL DRYER INC.	XLERATOR XL-C	CHROME ELECTRONIC HAND DRYER WITH RECESSED VIT	H/C
2	T.P. HOLDER	TKR	57188-BLACK	1" x 1" x 1" MAX. IN FRONT OF W.C. OUTLET 19" A.F.F.	H/C
3	SOAP DISPENSER	BRADLEY	79A-2430	TOUCHLESS ELECTRONIC SOAP DISPENSER, BATTERY OPERATED	H/C
4	MIRROR	BRADLEY	24" X 36" MIRROR WITH S.S. FRAME IN SATIN FINISH	H/C	
5	COAT HOOK	BRADLEY	8-203	STAINLESS STEEL WITH SATIN FINISH MOUNT	H/C
6	42" GRAB BAR	BRADLEY	8720-0842	STAINLESS STEEL WITH SATIN FINISH BOTH ENDS 42" ALL LENGTH	H/C
7	LAV CABINET	BRADLEY	8720-0842	CABINET BELLOW LAVATORY SUPPLIED AND INSTALLED BY CABINET VENDOR COORDINATED BY GC	CABINET
7A	LAV SINK	FRIGERIO	27184-S-1	FOR AMERICAN STANDARD LUGERNE LAVATORY	H/C
8	TOILET PARTITION	BRADLEY	2018A-MR-4224 CANYON GRANITE	30" D PLASTIC PARTITIONING AND SITE LINES BY S.S. PRIMARY SLATS AND SELF-CLOSING DOORS. PROVIDE PULLS ON BOTH SIDES OF ADA STALL DOOR.	H/C
9	TRAP DISPOSAL UNIT	BRADLEY	4720-15	STAINLESS STEEL WITH SATIN FINISH	H/C
10	WALL BRACKET	BRADLEY	8720-0842	MOUNT ON TOP RAIL, WHERE PARTITIONS MEET WALL	H/C
11	ELECTRONIC DISPENSER	MICROBURST 6000	601375	2 UNITS PER RESTROOM, 1 NEAR DOOR AND 1 OPPOSITE, 2" MIN. FROM CEILING	WAWA
12	TOILET SEAT COVER DISP.	BRADLEY	8120-0218	ONE PER STALL	H/C
14	18" GRAB BAR	BRADLEY	8-204	STAINLESS STEEL FINISH. MOUNT PAUL VERTICALLY.	H/C
15	WASTE RECEPT	BRADLEY	8-204	RECESSED INTO WALL. 4" WALL RECESS REQUIRED. 4" PROTRUDING BIN	H/C
16	SOLID SURFACE PANEL	DUPONT CORIAN	COLOR: COTTAGE LANE	1/2" THICK, 14 3/4" WIDE X 20" HIGH PANEL MOUNTED AT A.F.F. LOCATED BELLOW HAND DRYER. SEE DETAIL 31A-B-1.	CABINET
17	DOOR STOP (PARTITION)	BRADLEY		SUPPLIED BY TOILET PARTITION MANUFACTURER. LOCATE AT BOTTOM OUTSIDE CORNERS OF DOOR.	H/C
18	URINAL SCREEN	BRADLEY	18" WIDE MODEL #4 WALL MTD.	BRADLEY	H/C
19	DOOR STOP	HABER	2200	FOR H/F ENTRY DOOR COORDINATE BY DOOR HARDWARE	GC
20	SOLID SURFACE COUNTERTOP	DUPONT CORIAN	COLOR: COTTAGE LANE	COUNTERTOP, BACKSLASH AT WALLS. HIGH GLOSS FINISH	CABINET

NOTE: ALL RESTROOM ACCESSORIES INSTALLED BY GENERAL CONTRACTOR UNLESS NOTED OTHERWISE

WAWA F85FB 2017.01 STORE #5254-0KE
 280 WEST BALTIMORE PIKE
 WAWA, PENNSYLVANIA 15063

Interior Elevations

A8.1

Order Plans @ WWW.DLINE.COM

WAWA & Peterson Planners Architects
 1000 West 10th Street
 Oklahoma City, Oklahoma 73106
 Phone: (405) 241-1111
 Fax: (405) 241-1112
 Email: info@wawaplanners.com

Project Schedule

DATE	DESCRIPTION
08/08/2017	ISSUE FOR PERMIT
07/28/2017	ISSUE FOR PERMIT
07/28/2017	ISSUE FOR PERMIT
07/28/2017	ISSUE FOR PERMIT
07/28/2017	ISSUE FOR PERMIT

Checked [Signature]
Checked [Signature]