

NOTE: FOR TOPOGRAPHIC AND IMPROVEMENT INFORMATION SEE SHEET 2 OF 2.

LINE TABLE with columns for LINE, LENGTH, BEARING. Includes lines L1(F), L2(D), L3(F), L3(D) with measurements and bearings.

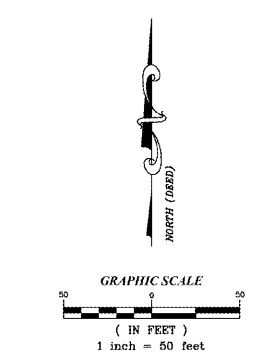

LEGEND with columns for ABBREVIATIONS and IDENTIFICATION. Lists symbols for various features like concrete, steel, iron, copper, etc.

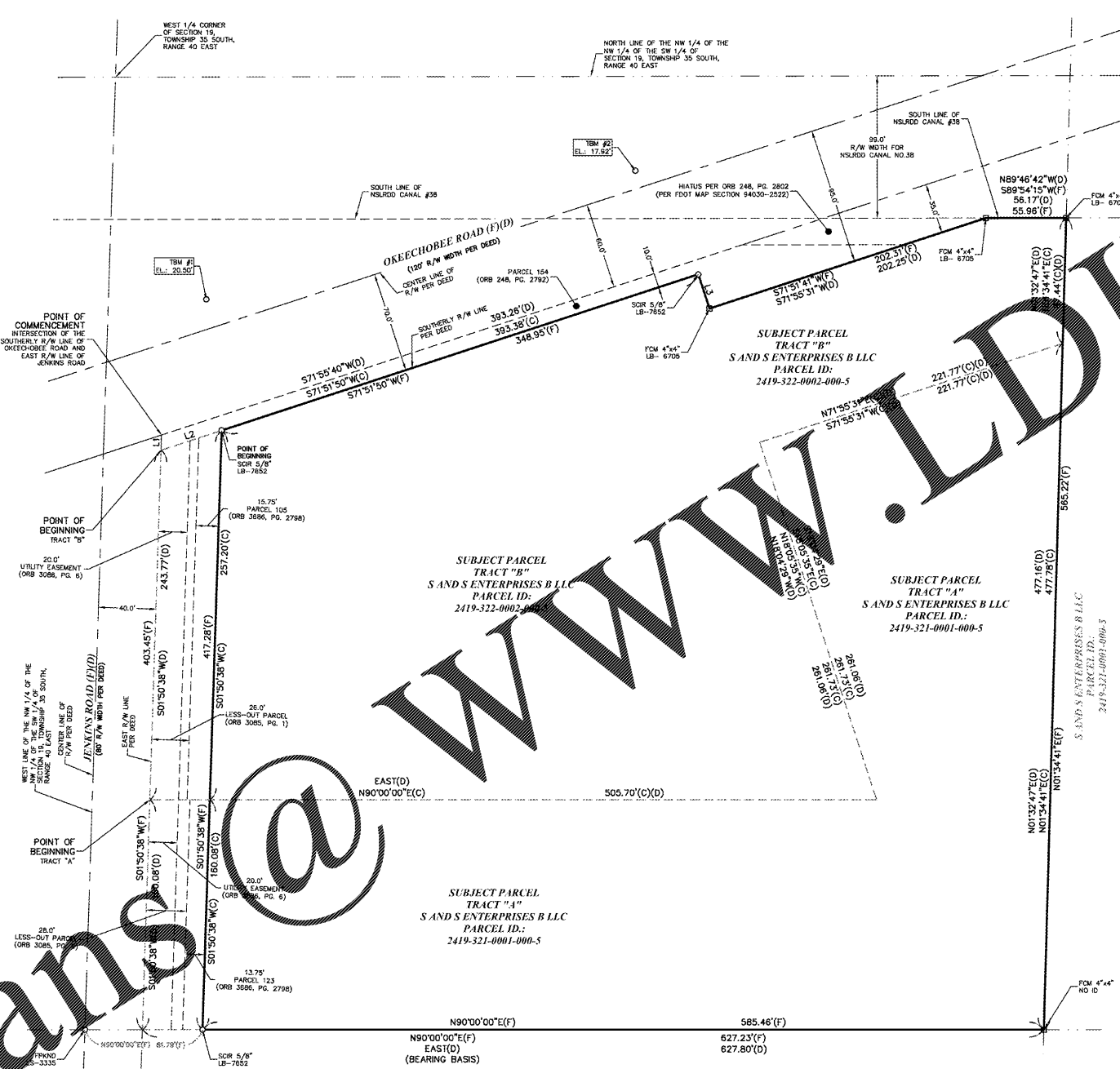

LEGAL DESCRIPTION: FIDELITY NATIONAL TITLE INSURANCE COMPANY TITLE COMMITMENT, ORDER NO.: 5660585, EFFECTIVE DATE: FEBRUARY 16, 2016 AT 8:00 A.M. A PORTION OF THE FOLLOWING DESCRIBED PARCELS: TRACT "A" PARCEL OF LAND LYING IN SECTION 19, TOWNSHIP 35 SOUTH, RANGE 40 EAST, ST. LUCIE COUNTY, FLORIDA...

SURVEY REPORT. 1. THIS SURVEY MAP AND/OR REPORT OR THE COPIES HEREOF ARE NOT VALID WITHOUT THE SIGNATURE AND THE ORIGINAL RAISED SEAL OF A FLORIDA LICENSED SURVEYOR AND MAPPER. 2. THIS OFFICE HAS PROVIDED RECORDED CLAIMS OF TITLE EASEMENTS OR RESTRICTIONS PER FIDELITY NATIONAL TITLE INSURANCE COMPANY ORDER NO.: 5660585, WITH AN EFFECTIVE DATE OF: FEBRUARY 16, 2016 AT 8:00 A.M.

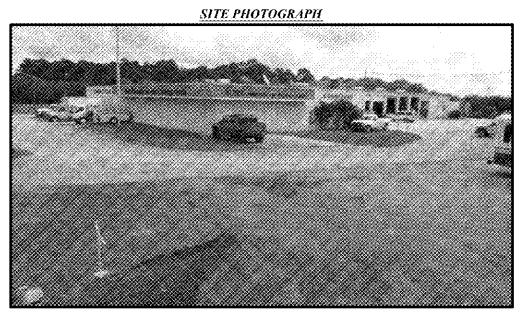

BENCHMARKS table listing control and on-site benchmarks with their elevations and descriptions.

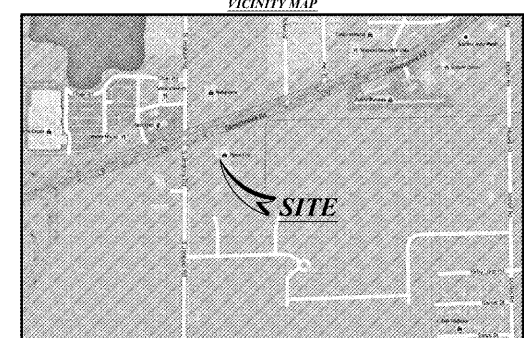

REVISIONS: APPD. REVISED LEGAL DESCRIPTION, REV. 5/28/16. DATE OF SURVEY: 03/16/2016. DRAWN: FRV. CHECKED: HAK. REVISION: FILE: WA07ALTAX.dwg. SCALE: 1" = 50'. PROJECT NUMBER: WAWA0007. SHEET NO. 1 OF 2.

ES&S Surveying & Mapping, Inc. 8415 Southshore Blvd., Tampa, FL 33634. Phone: (813) 886-6080 / Fax: (813) 886-6081. Certificate of Authorization Number: LB-7652.