

**THOMAS**

SIGN & AWNING CO INC

4590 118TH Avenue North  
Clearwater, Florida 33762

800-526-3325

www.thomassign.com

CLIENT

WAWA

Design Number:  
57211 C CL 3'-8" Goose Logo

Installation Address:  
SR 70 (Okeechobee) & Jenkins  
Fort Pierce, FL

Project Identity Number:  
65255

Sales Associate:	Project Team
TSA	Brynn
Designer:	Date:
SLD	09-09-15

Project Updates:  
Revision 1: Replaced elev. w/  
correct one. Replaced signage to  
smaller as shown. 9-12-16RAC



**3M™ MCS™ Warranty**



**Underwriters Laboratories Inc.**  
LISTING E89514  
**ELECTRIC SIGN**  
COMPLIES TO UL 48

THIS ARTICLE IS INTENDED TO BE INSTALLED IN ACCORDANCE WITH THE REQUIREMENTS OF ARTICLE 609 OF THE NATIONAL ELECTRICAL CODE AND/OR OTHER APPLICABLE LOCAL CODES. THIS INCLUDES PROPER GROUNDING AND BONDING OF THE SIGN

Approval:

Approved  
DATE: \_\_\_\_\_

Approved as noted  
DATE: \_\_\_\_\_

Revise & Re-Submit  
DATE: \_\_\_\_\_

The designs, concepts, drawings and specifications provided are the exclusive property of Thomas sign & Awning Company and may not be reproduced in any way, shape or fashion without the express written permission of Thomas Sign & Awning Co.

Page Sheet

4 4 of 7

Local: 727-573-7757  
Fax: 727-573-0328

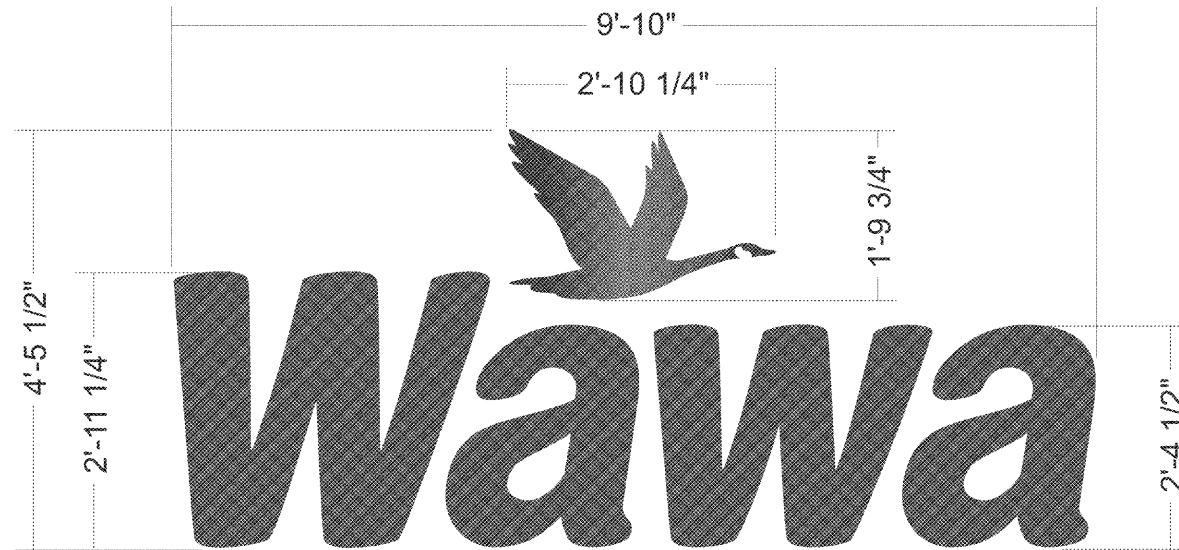

**B** LED Channel Letters Remote Mount with LED Halo Lit Logo

SCALE: 1/2" = 1'-0"  
SQFT: 43.83'

- Color Program  
1" Red Trim cap
- Retainers & Logo  
painted  
PMS 876-C Copper  
Metallic Gloss
- Painted To Match  
PMS #187 Red - Gloss

WWW.LEDILING.COM

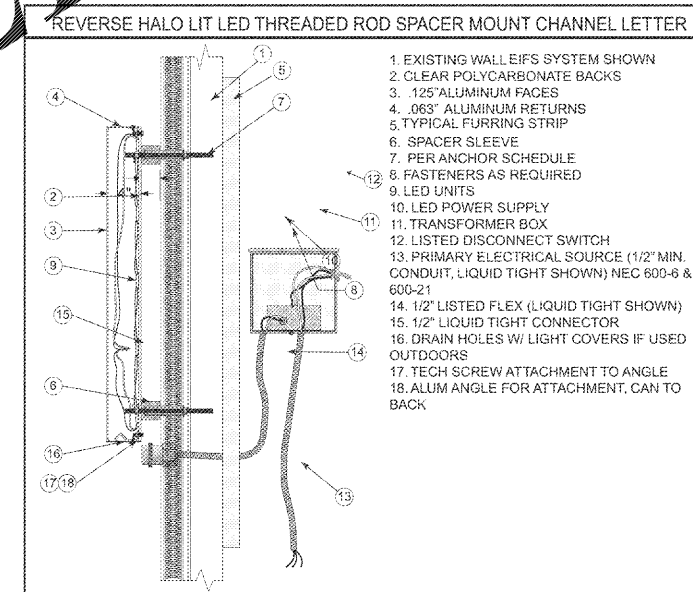
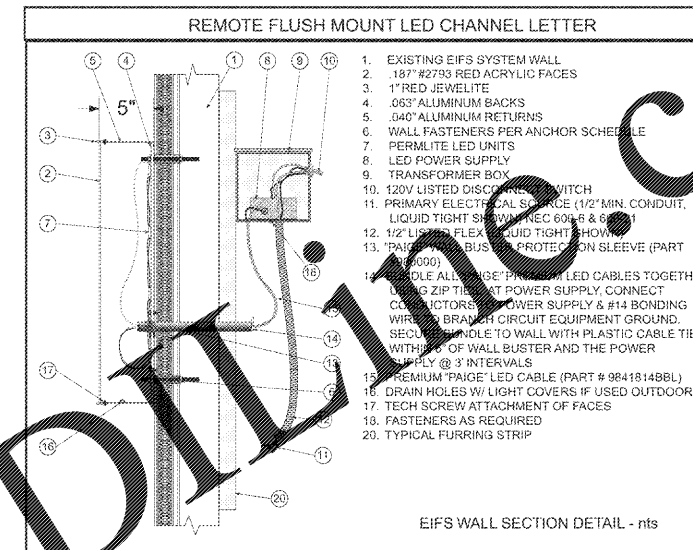

**B** Proposed Front Elevation

SCALE: 3/32" = 1'-0"

Order Plans @