



REVISIONS

PROJECT
Canvas Church Addition
 ADDRESS
 3560 Browns Bridge Road
 Cumming, GA 30028



ADDRESS
 3560 Browns Bridge Road
 Cumming, GA 30028

SHEET TITLE
FOUNDATION PLAN

Date:
 05/24/2017

PROJECT NUMBER
 17-144

SHEET NUMBER
S1.1

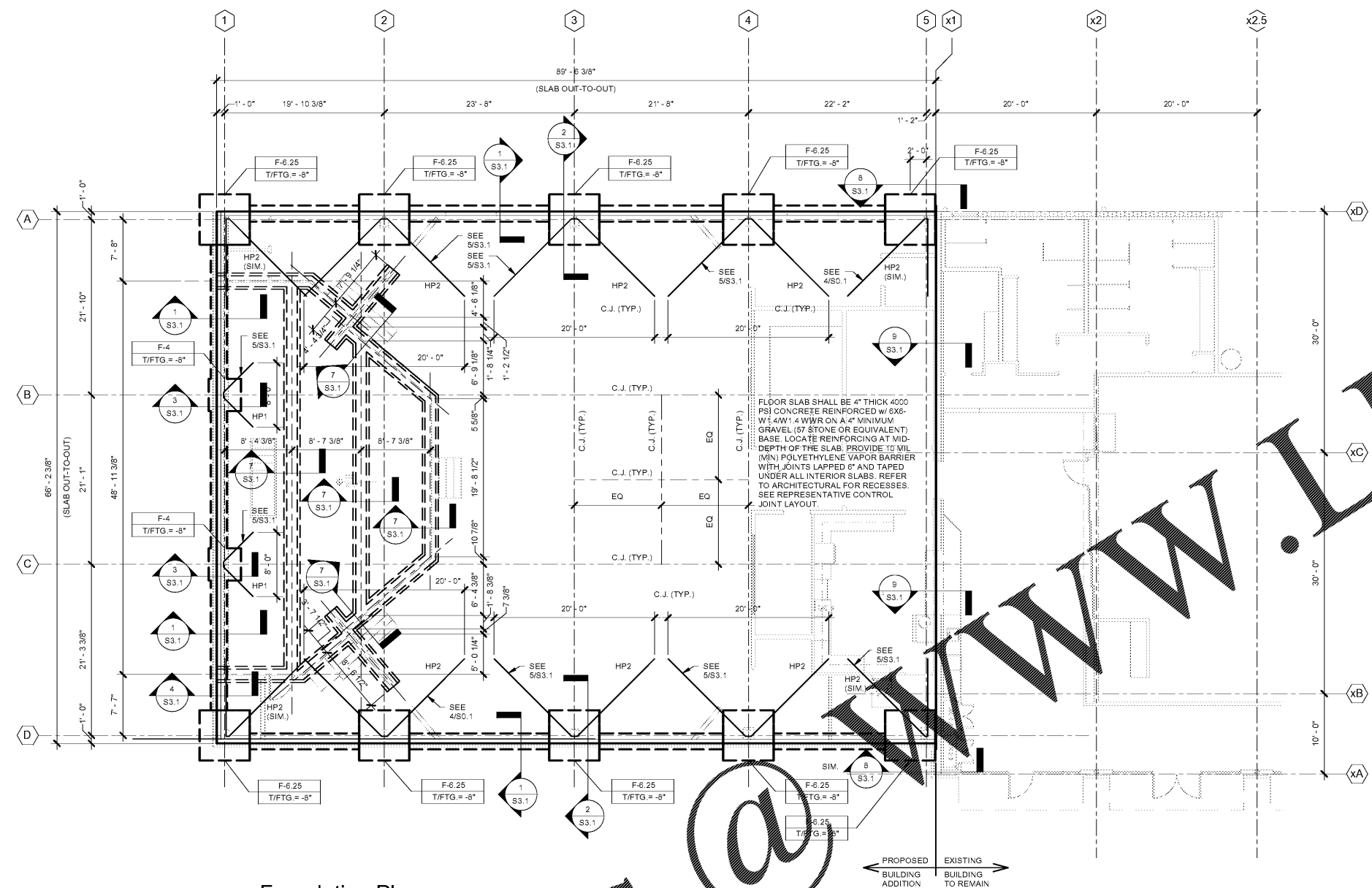

FOUNDATION NOTES:

- REFER TO ARCHITECTURAL DRAWINGS FOR INTERIOR WALL DIMENSIONS AND SLAB CONTROL JOINT LOCATIONS.
- FLOOR SLAB SHALL BE 4" THICK 4000 PSI CONCRETE REINFORCED W/ 6X6-W1.4W1.4 WWR ON A 4" MINIMUM GRAVEL (57 STONE OR EQUIVALENT) BASE. LOCATE REINFORCING AT MID-DEPTH OF THE SLAB. PROVIDE 15 MIL (MIN) POLYETHYLENE VAPOR BARRIER WITH JOINTS LAPPED 6" AND TAPED UNDER ALL INTERIOR SLABS. REFER TO ARCHITECTURAL FOR RECESSES. SEE REPRESENTATIVE CONTROL JOINT LAYOUT.
- ALL CONCRETE WORK SHALL CONFORM TO ACI 301 "SPECIFICATIONS FOR STRUCTURAL CONCRETE FOR BUILDINGS"
- FINISH FLOOR ELEVATION IS 0'-0"

PRE-ENGINEERED METAL BUILDING NOTES:

- P.E.M.B. MANUFACTURER COORDINATED SUSPENDED MECHANICAL UNITS AND LOADS WITH MECHANICAL DRAWINGS
- P.E.M.B. MANUFACTURER PROVIDE SKYLIGHT PANELS WHERE INDICATED ON ARCHITECTURAL
- P.E.M.B. MANUFACTURER COORDINATE X BRACING AND/OR PORTAL FRAME COLUMN LOCATIONS WITH ARCHITECTURAL
- FOUNDATIONS INDICATED ARE BASED ON PRELIMINARY LOADS AND LAYOUT. FINAL FOUNDATION LOCATIONS AND DETAILS WILL BE DETERMINED AFTER P.E.M.B. MANUFACTURER IS SELECTED AND FINAL LOADS ARE SUBMITTED.

Order Plans @

WWW.LDILine.com