

These drawings are instruments of the Architect's service for use solely with respect to this project. These drawings shall not be used by the Owner or others on other projects, additions to this project or completion of this project by others except by written agreement.

Copyright © 2017, PH&A

Revisions:
 0-5-17 PLAN REVIEW COMMENTS
 Seal:



Date: 06/14/17
 Released for Construction
 Drawing Title: ELEVATIONS

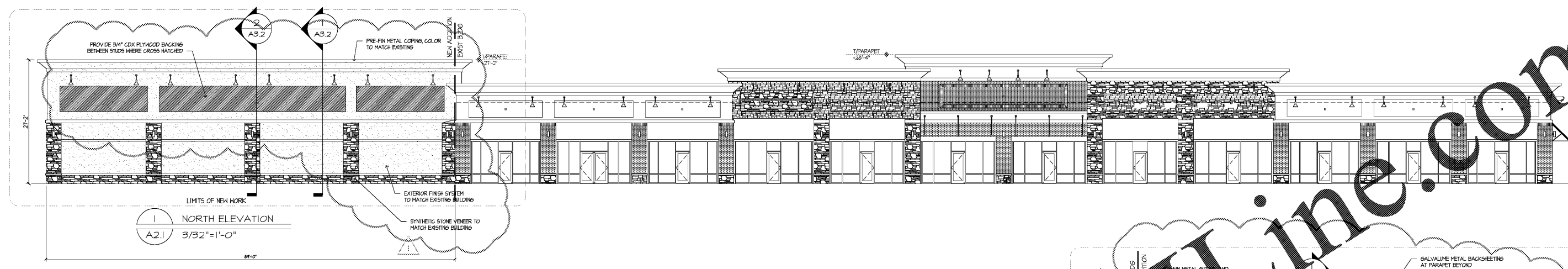

1 NORTH ELEVATION
 A2.1 3/32"=1'-0"

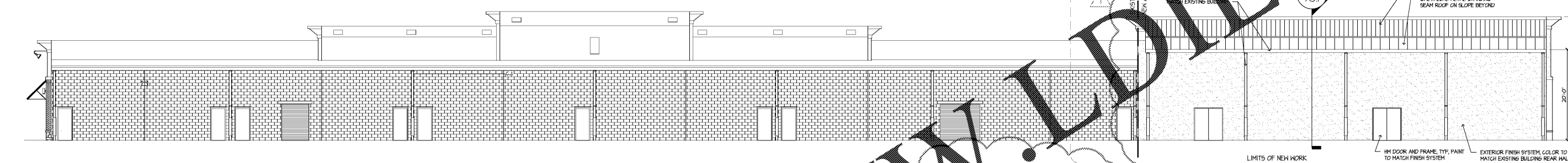

2 SOUTH ELEVATION
 A2.1 3/32"=1'-0"

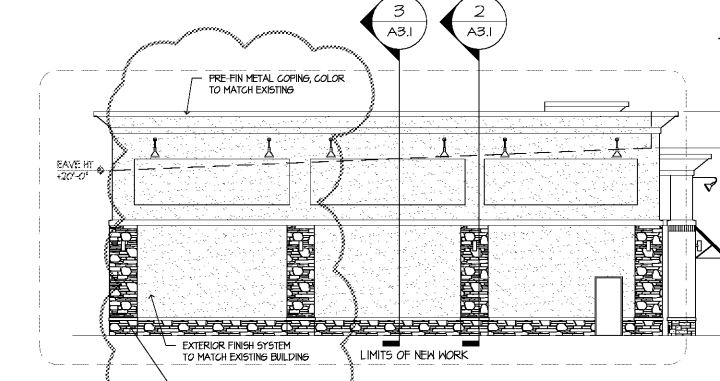

3 EAST ELEVATION
 A2.1 3/32"=1'-0"

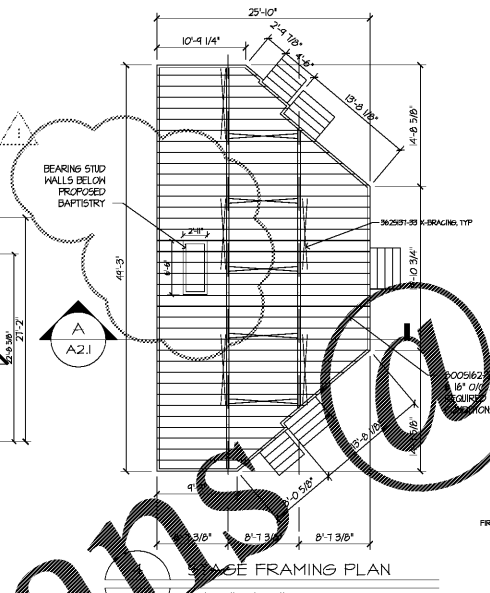

5 AV PLATFORM FRAMING PLAN
 A2.1 3/32"=1'-0"

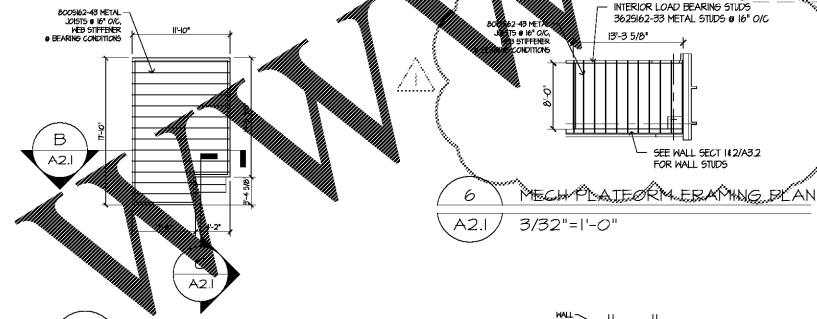

6 MECH PLATFORM FRAMING PLAN
 A2.1 3/32"=1'-0"

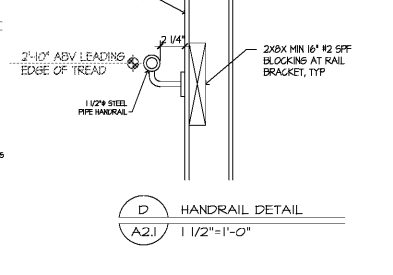

D HANDRAIL DETAIL
 A2.1 1/2"=1'-0"

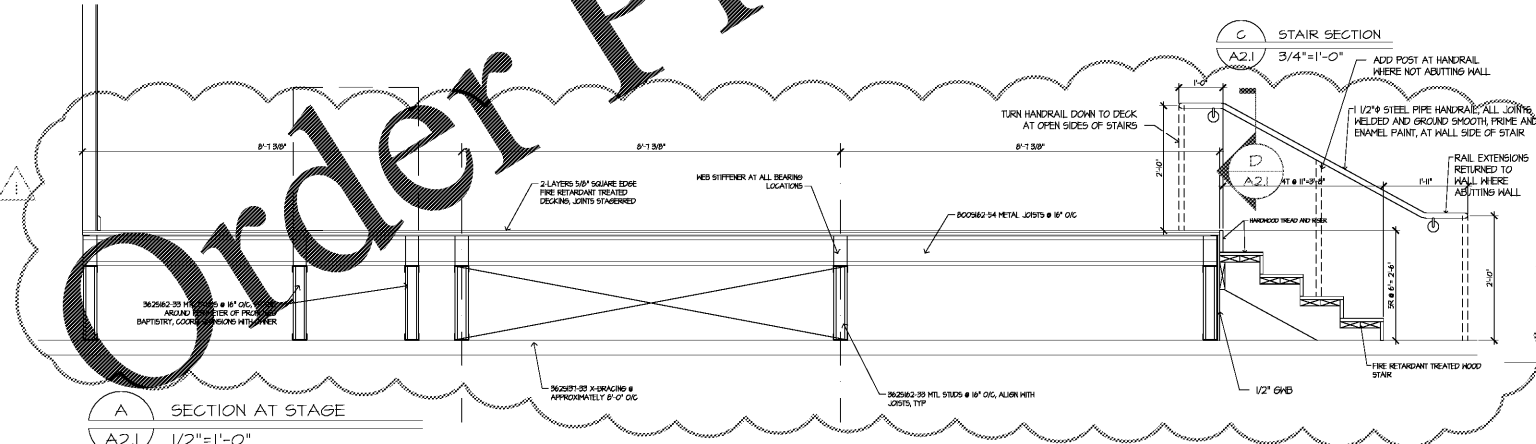

A SECTION AT STAGE
 A2.1 1/2"=1'-0"

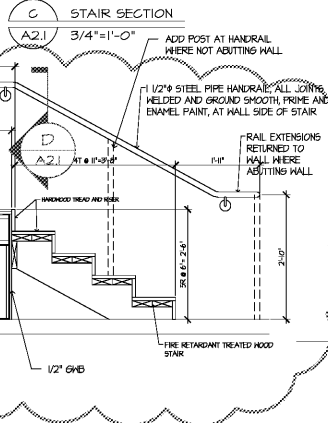

C STAIR SECTION
 A2.1 3/4"=1'-0"

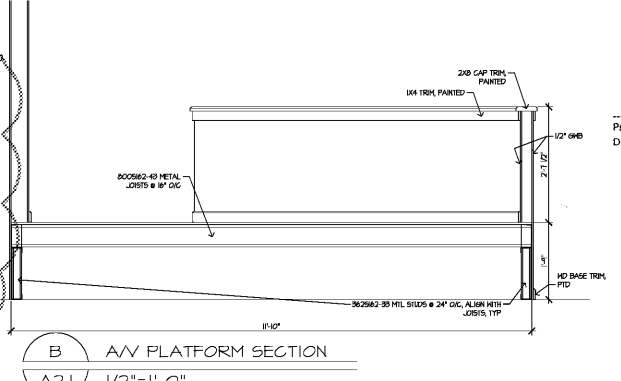

B AV PLATFORM SECTION
 A2.1 1/2"=1'-0"

COMcheck Software Version 4.0.5.5
 Envelope Compliance Certificate

Project Information
 Energy Code: 90.1 (2007) Standard
 Project Title: Canvas Christian Church
 Location: Cumming, Georgia
 Climate Zone: 3a
 Project Type: Addition

Construction Site: 3560 Browns Bridge Road, Cumming, GA 30028
 Owner/Agent: [Blank]
 Designer/Contractor: [Blank]

Building Area
 1-Religious Building : Nonresidential 6000

Assembly	Gross Area or Perimeter	Cavity R-Value	Cont. R-Value	Proposed U-Factor	Budget U-Factor
Roof 1: Metal Building, Standing Seam, (Bldg. Use 1 - Religious Building)	6000	19.0	0.0	0.065	0.065
Exterior Wall 1: Steel-Framed, 16" o.c., (Bldg. Use 1 - Religious Building)	5279	19.0	0.0	0.109	0.084
Door 1: Insulated Metal, Swinging, (Bldg. Use 1 - Religious Building)	105	---	---	0.600	0.700
Semi-Exterior Wall 1: Concrete Block 8", Partially Grouded, Cells Insulated, Normal Density, Furring: Metal, (Bldg. Use 1 - Religious Building)	1423	13.0	0.0	0.120	0.580
Floor 1: Slab-On-Grade, Unheated, (Bldg. Use 1 - Religious Building) (b)	250	---	---	0.730	0.730

(a) Budget U-factors are used for software baseline calculations ONLY, and are not code requirements.
 (b) Slab-On-Grade proposed and budget U-factors shown in table are F-factors.

Envelope Compliance Statement
 Compliance Statement: The proposed envelope design represented in this document is consistent with the building plans, specifications, and other calculations submitted with this permit application. The proposed envelope systems have been designed to meet the 90.1 (2007) Standard requirements in COMcheck Version 4.0.5.5 and to comply with any applicable mandatory requirements listed in the Inspection Checklist.

Envelope PASSES: Design 10% better than code
 Patrick Higgins - Architect
 Signature: [Signature] Date: 6-14-2017

Project Title: Canvas Christian Church
 Data filename: Untitled.cck
 Report date: 06/14/17
 Page 1 of 8



PH
 Patrick Higgins
 ARCHITECTS
 9195 Duran Circle
 Gansville, Georgia 30505
 (770)641-7583
 Project No: A2.1
 Sheet of

Order Plans@

WWW.LDLINE.COM