

LEGEND	
	FIRE HYDRANT
	WATER VALVE
	WATER METER
	GAS VALVE
	SANITARY SEWER MANHOLE
	CLEANOUT (CO)
	NATURAL GAS LINE
	SANITARY SEWER LINE (MATERIAL UNKNOWN)
	WATER LINE
	FENCE
	OVERHEAD ELECTRIC
	UNDERGROUND TELEPHONE
	UNDERGROUND FIBER OPTIC LINE
	UNDERGROUND CABLE TV
	CONC. CURB & GUTTER
	YARD INLET (YI)
	JUNCTION BOX (JB)
	DROP INLET (DI)
	CURB INLET (CI)
	STORM DRAIN PIPE
	CONCRETE SIDEWALK
	POWER POLE & GUY
	LIGHT POLE
	ELEC BOX
	TELEPHONE PED
	A/C 2 X 2 PAD
	REMOVE TREE

Property address is:
 1151 Old Garners Ferry Road
 Columbia, SC 29209

Property owner is:
 Richland County
 2020 Hampton Street
 Columbia, SC 29204

Water and sanitary sewer provider is:
 City of Columbia
 (803) 545-3300
 1136 Washington St.
 Columbia, SC 29201

N/F
 SCALE INCORPORATED
 R19011-02-02

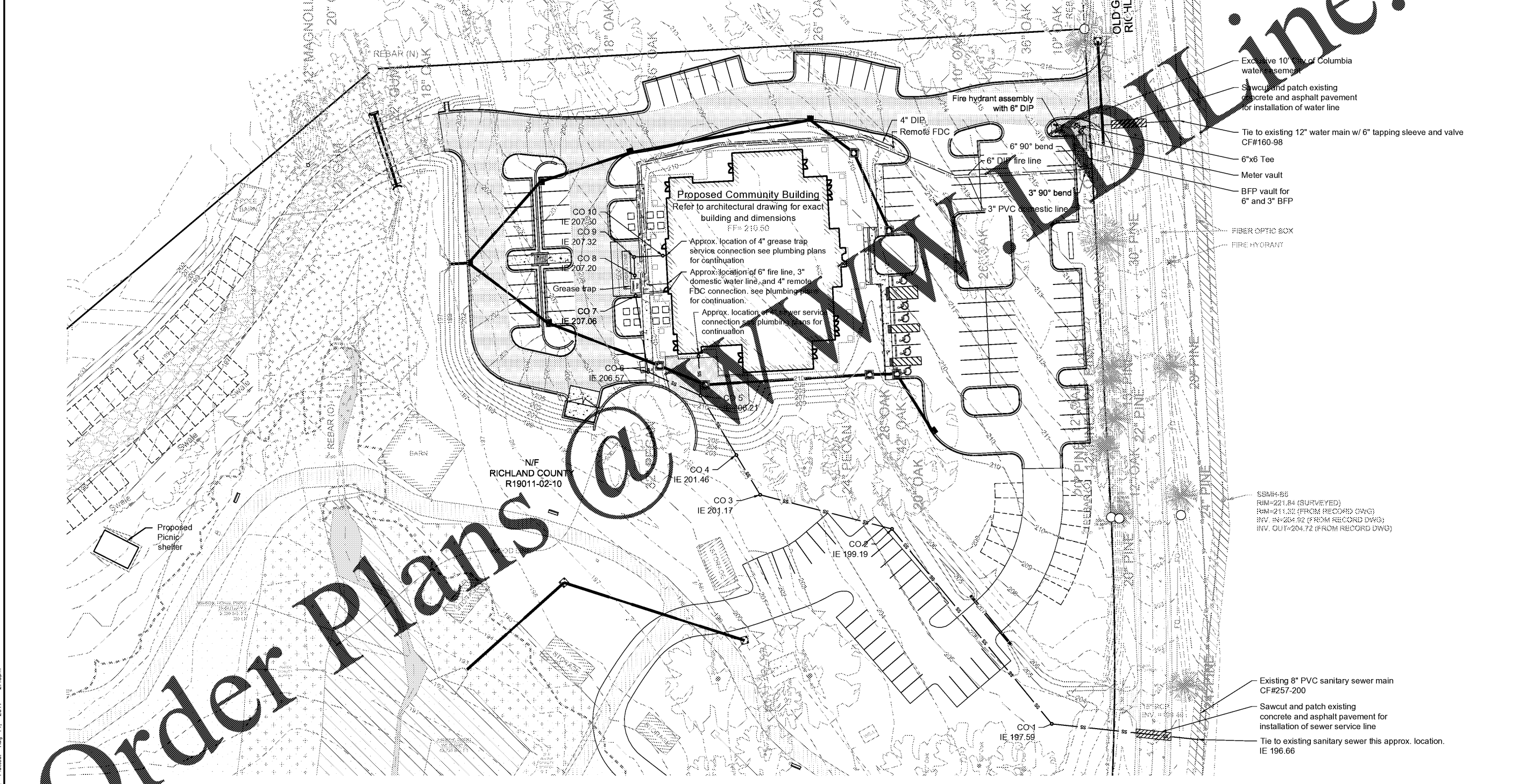

3 DAYS BEFORE DIGGING IN
 SOUTH CAROLINA
CALL 811
 Palmetto Utility Protection Service

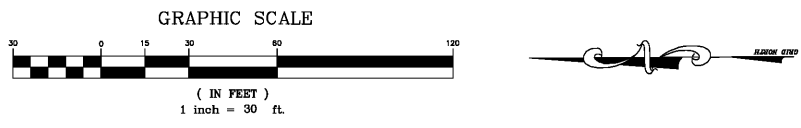

CHAO & ASSOCIATES, INC.
 CIVIL ENGINEERS & LAND SURVEYORS

Chao & Associates, Inc.
 Civil - Structural - Survey
 7 Clusters Court
 Columbia, SC 29210
 Voice: (803) 772-8420
 Fax: (803) 772-9120
 Email: consult@chaoinc.com



Utility Connection Plan
 Pinewood Lake Phase 2A (CPS17074)
 Prepared For:
 Richland County
 Near Hopkins, South Carolina

Drawn: HMC Checked: GAL
 Revised:
 File: 399935PH2A.dwg Project No.: 399935D

C5.0
 Sheet Number
 August 11, 2017
 Date