

Issued:	Date:
A Client Review Set	04/07/17
B Permit Set	04/07/17
C Bid Set	09/05/17
D	
Revisions:	Date:
1	
2	
3	
4	
5	
6	
7	
8	
9	

DO NOT SCALE PLANS
 Copying, Printing, Software and other processes required to produce these prints can stretch or shrink the actual paper or layout. Therefore, scaling of this drawing may be inaccurate. Contact ms consultants with any need for additional dimensions or clarifications.

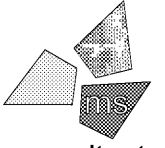

ms consultants, inc.
 engineers, architects, planners
 2221 Schrock Road
 Columbus, Ohio 43229-1547
 phone 614.898.7100
 fax 614.898.7570

DRAWN BY: ZRD
 REVIEWED BY: KFF/DED

Seal

PROFESSIONAL OF RECORD:
 DANIEL E. DOWLER No. 0402054658
 EXP. DATE: 02/28/2019



ALDI Inc. Store #: 161
 VA Beach Blvd & Thalia
 4220 Virginia Beach Blvd
 Virginia Beach, VA 23452
 Willis Wayside
 Project Name & Location:

Site Lighting Electrical Plan Drawing Name:	
Prototype Rls. 02/08/17	Project No. 40320-40
Type: RHSD-V7	
	SE-101
Scale: As Noted	Drawing No.

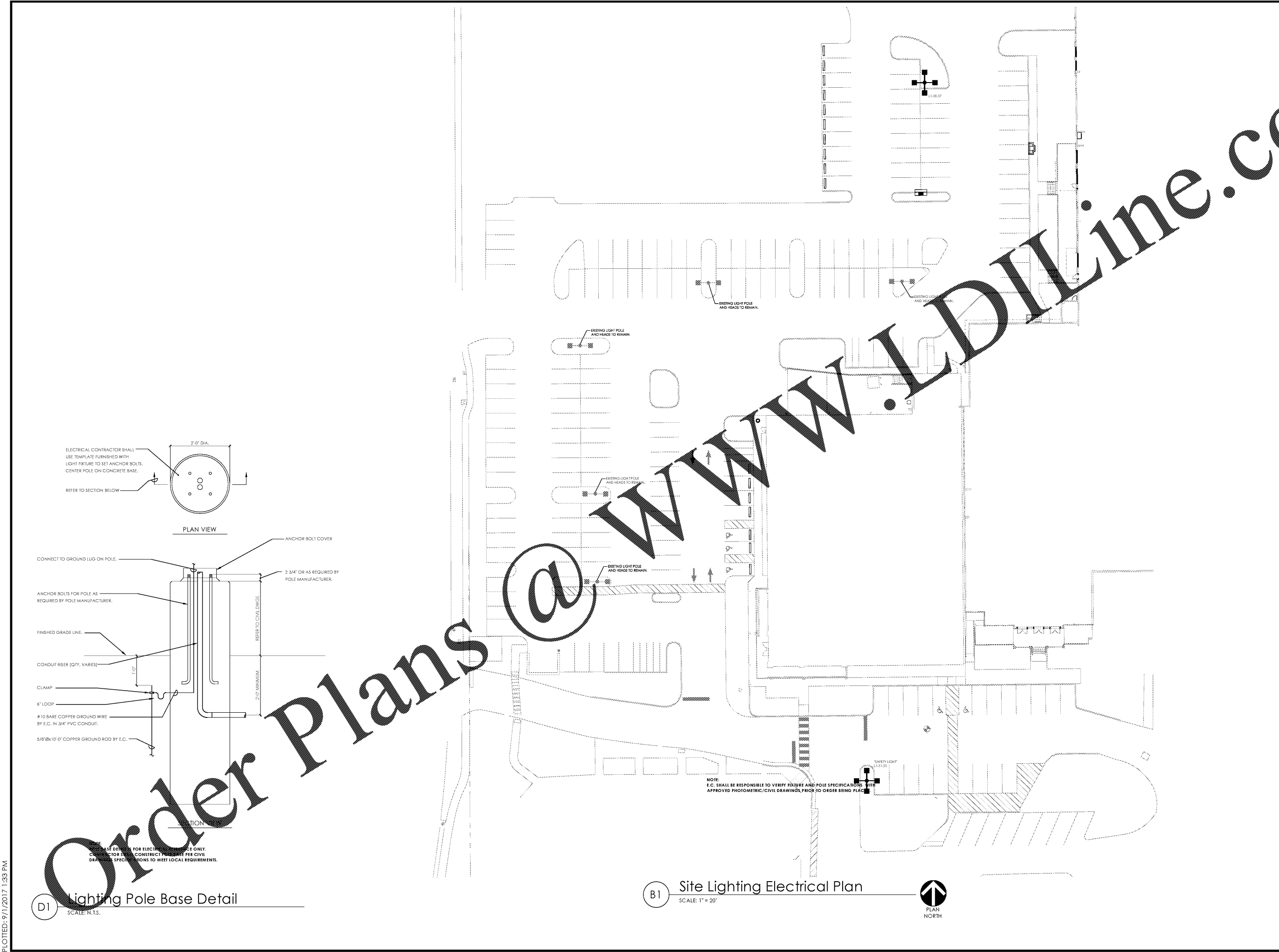

D1 Lighting Pole Base Detail
 SCALE: N.T.S.

B1 Site Lighting Electrical Plan
 SCALE: 1" = 20'

PLOTTED: 9/1/2017 1:33 PM