

- NOTES:**
1. REFER TO SCHEDULES ON DRAWING A-603 FOR ALL FINISH AND INSULATION CALL-OUTS.
 2. WRB TO BE SEALED AND TAPED PER MFR RECOMMENDATION. WRB TO WRAP INSIDE OPENINGS AND ALL JOINTS LAPPED PER MFR INSTALLATION REQMT.
 3. PROTECT ALL EXTERIOR SHEATHING DURING CONSTRUCTION, AS REQUIRED BY MFR.
 4. PROVIDE VAPOR RETARDER ON THE INTERIOR SIDE OF EXTERIOR METAL STUD WALLS BEHIND THE GYP. BOARD IN ZONES 5, 6, 7, 8 AND MARINE 4.

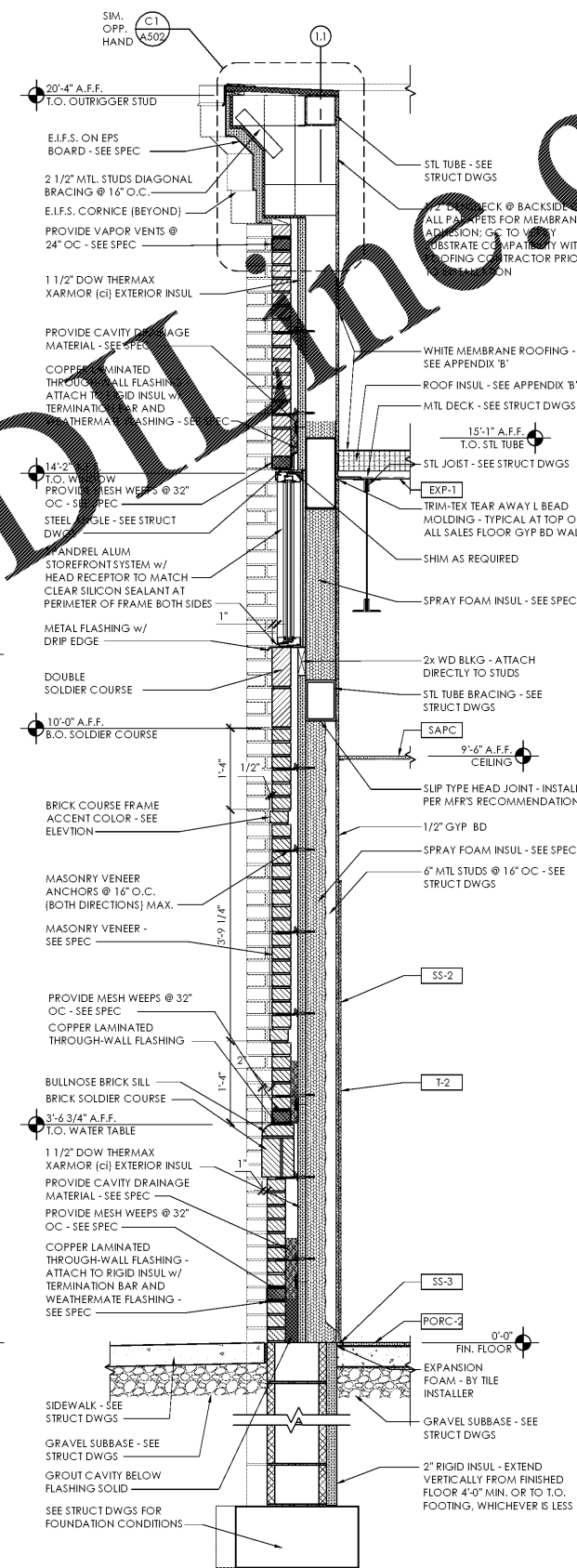
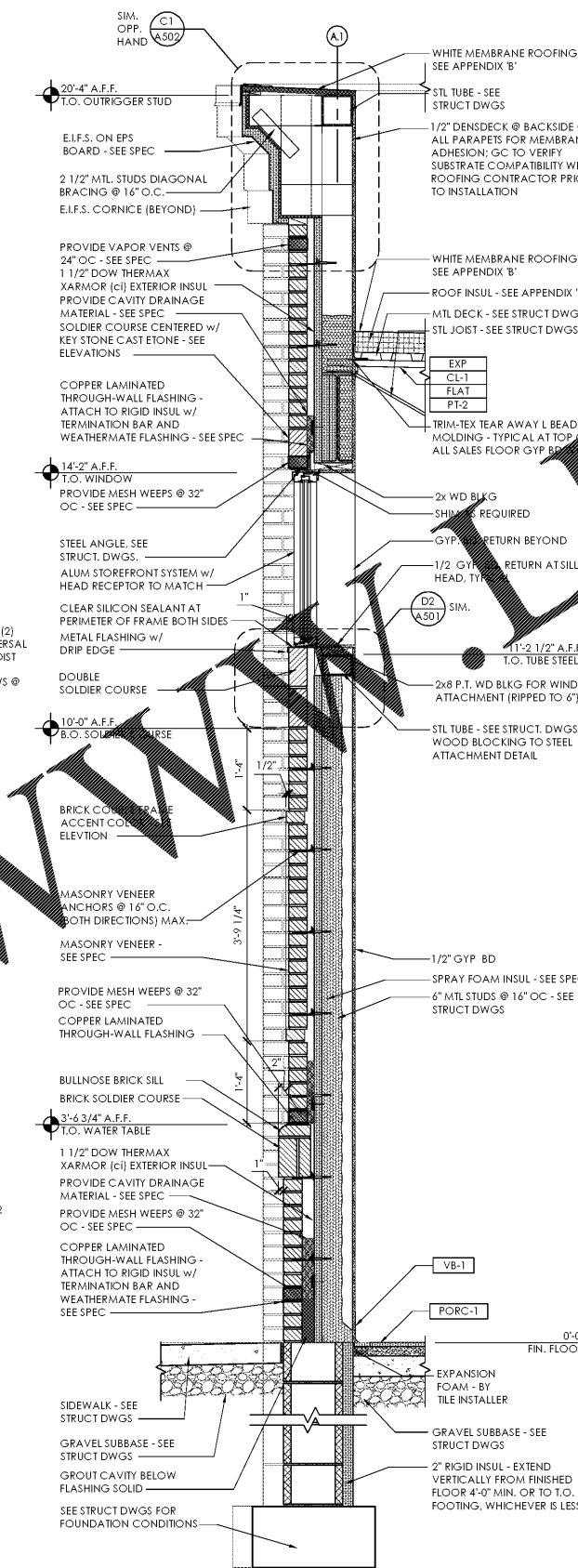
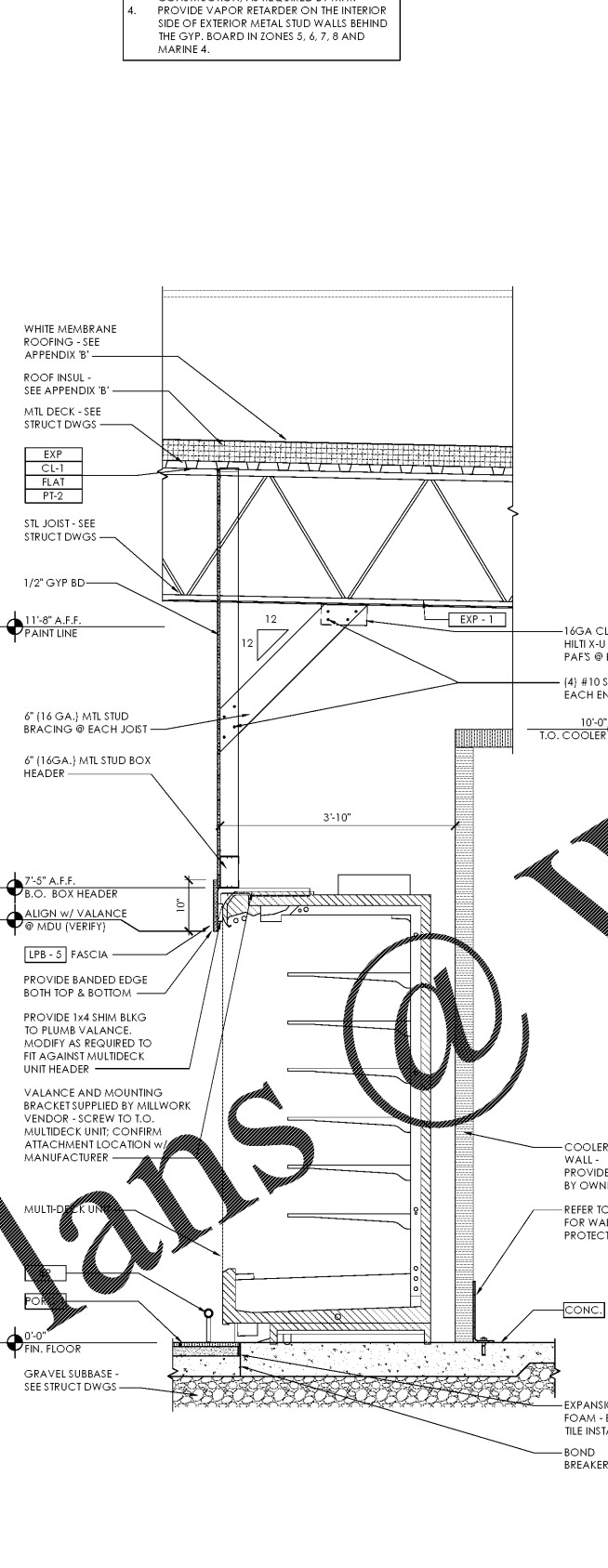
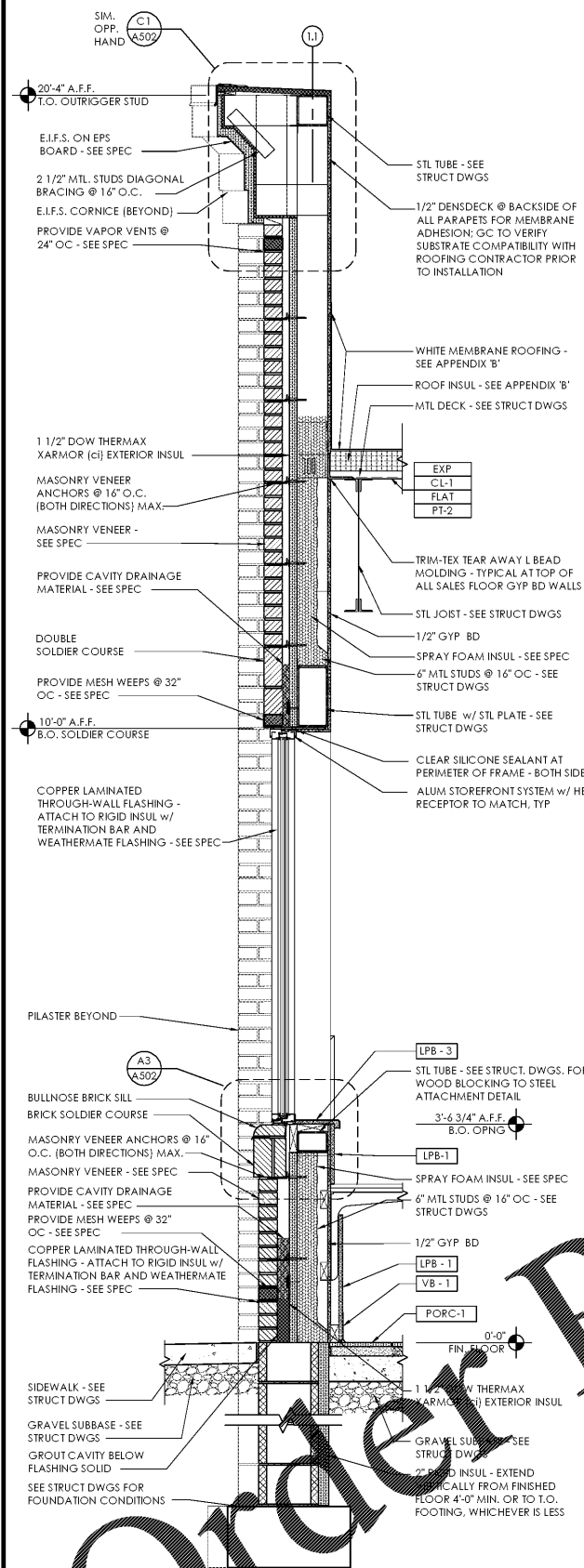

Wall Section - at Window (D1) SCALE: 3/4" = 1'-0"

Wall Section - MDU @ Cooler (C1) SCALE: 3/4" = 1'-0"

Wall Section - at Window (B1) SCALE: 3/4" = 1'-0"

Wall Section - at Spandrel (A1) SCALE: 3/4" = 1'-0"

Issued:	Date:
A Client Review Set	04/07/17
B Permit Set	04/07/17
C Bid Set	09/05/17
D	
Revisions:	Date:
1	
2	
3	
4	
5	
6	
7	
8	
9	

DO NOT SCALE PLANS

Copying, Printing, Software and other processes required to produce these prints on a different scale than the actual paper or layout. Therefore, scaling of this drawing may be inaccurate. Contact ms consultants with any need for additional dimensions or clarifications.

ms consultants, inc.
 engineers, architects, planners
 2221 Schrock Road
 Columbus, Ohio 43229-1547
 phone 614.898.7100
 fax 614.898.7570

DRAWN BY: MYG
 REVIEWED BY: MJB/CLR

PROFESSIONAL OF RECORD:
 ERIC ELIZONDO No. 0401016074
 EXP. DATE: 06/30/2018

ALDI Inc.
 1985 Old Union Church Road
 Salisbury, NC 28146
 (704) 642-0023
 (704) 642-0078 fax

ALDI Inc. Store #: 161
 VA Beach Blvd & Thalia
 4220 Virginia Beach Blvd
 Virginia Beach, VA 23452
 Willis Wayside
 Project Name & Location:

Wall Sections	
Drawing Name:	
Prototype Rls. 02/08/17	Project No. 40320-40
Type: RHSD-V7	
	A-306
Scale: As Noted	Drawing No.

PLOTTED: 9/1/2017 1:20 PM