

- NOTES:
1. REFER TO SCHEDULES ON DRAWING A-603 FOR ALL FINISH AND INSULATION CALL-OUTS. WRB TO BE SEALED AND TAPED PER MFR RECOMMENDATION. WRB TO WRAP INSIDE OPENINGS AND ALL JOINTS LAPPED PER MFR INSTALLATION REQMT.
 2. PROTECT ALL EXTERIOR SHEATHING DURING CONSTRUCTION, AS REQUIRED BY MFR. PROVIDE VAPOR RETARDER ON THE INTERIOR SIDE OF EXTERIOR METAL STUD WALLS BEHIND THE GYP. BOARD IN ZONES 5, 6, 7, 8 AND MARINE 4.

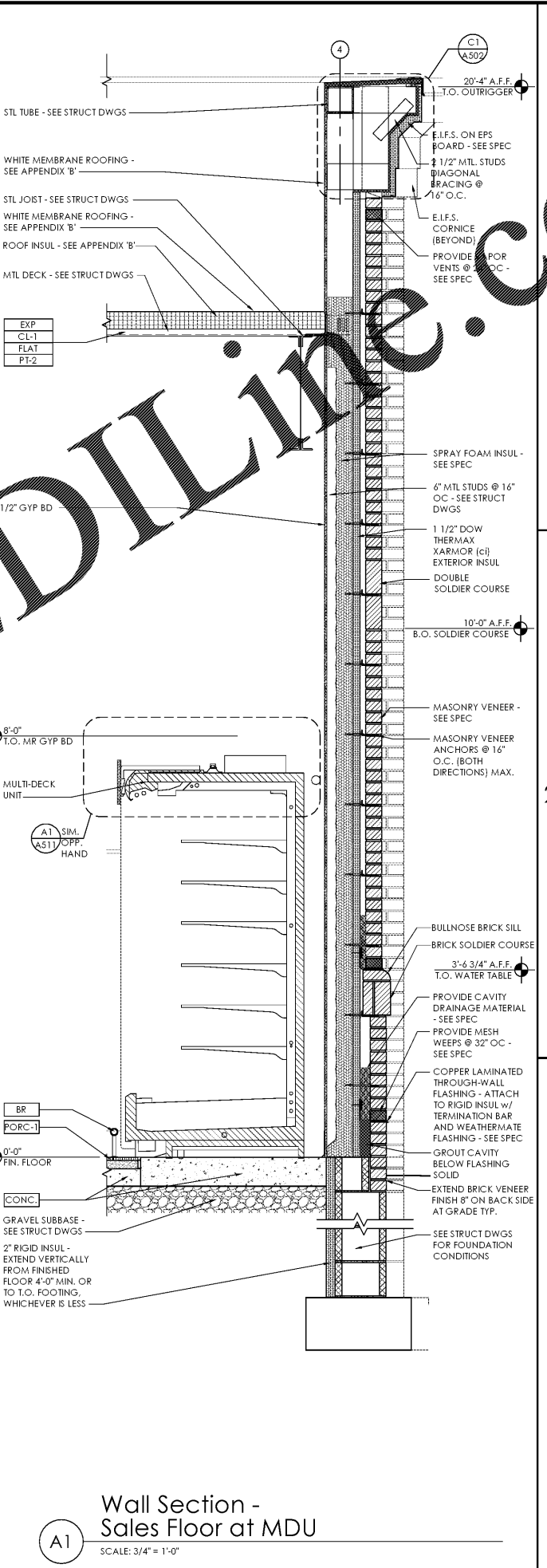
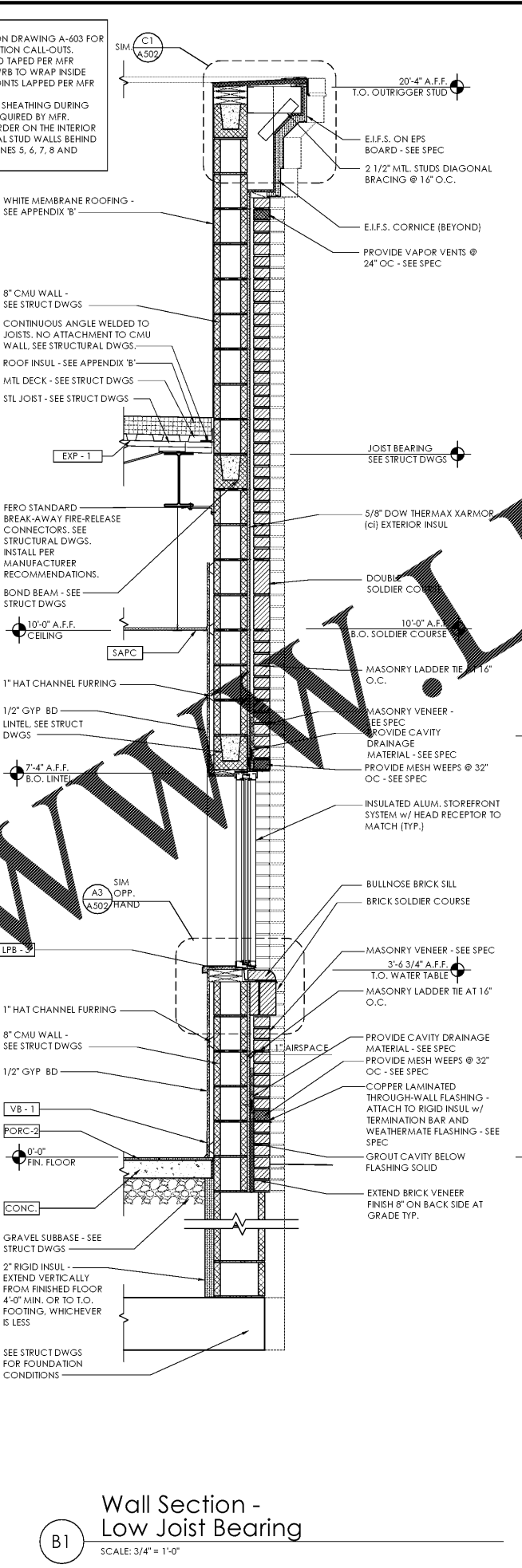
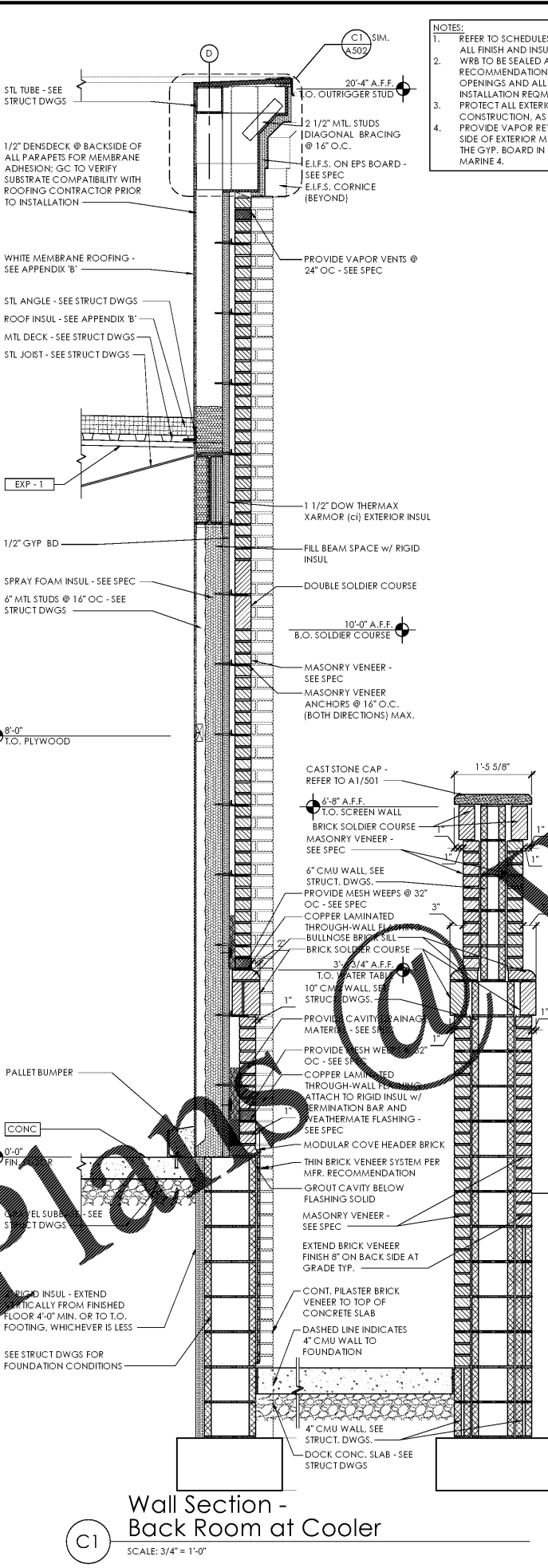
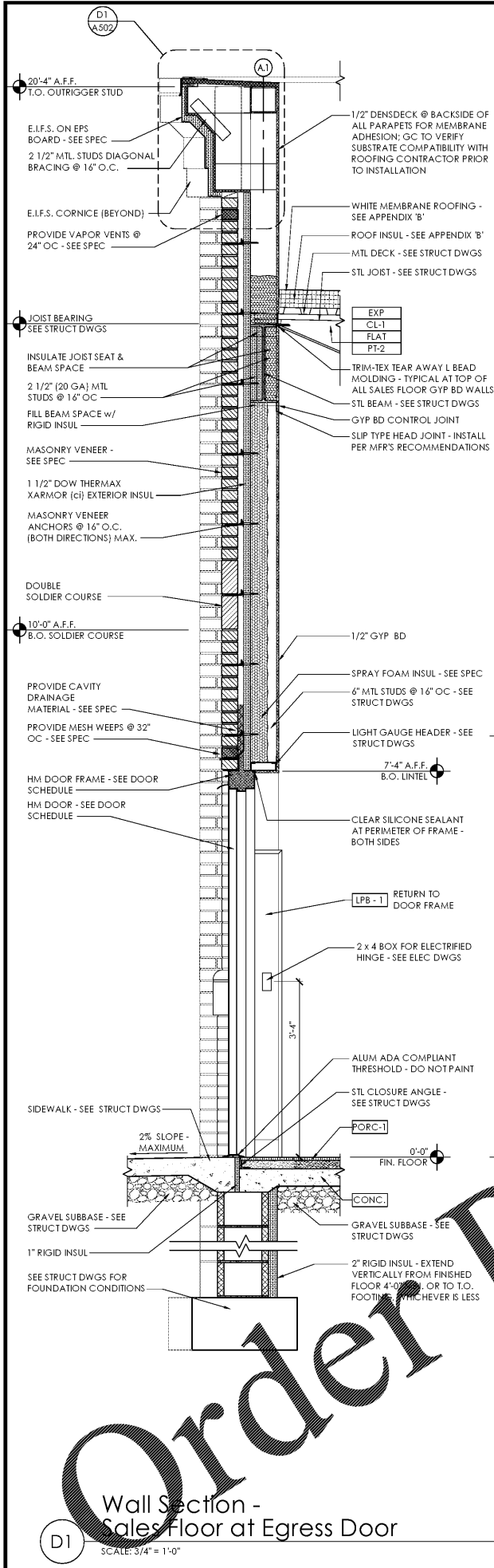

Wall Section - Sales Floor at Egress Door
D1 SCALE: 3/4" = 1'-0"

Wall Section - Back Room at Cooler
C1 SCALE: 3/4" = 1'-0"

Wall Section - Low Joist Bearing
B1 SCALE: 3/4" = 1'-0"

Wall Section - Sales Floor at MDU
A1 SCALE: 3/4" = 1'-0"

Issued:	Date:
A Client Review Set	04/07/17
B Permit Set	04/07/17
C Bid Set	09/05/17
D	

Revisions:	Date:
1	
2	
3	
4	
5	
6	
7	
8	
9	

DO NOT SCALE PLANS
Copying, Printing, Software and other processes required to produce these prints on stretch or shrink the actual paper or layout. Therefore, scaling of this drawing may be inaccurate. Contact ms consultants with any need for additional dimensions or clarifications.

ms consultants, inc.
engineers, architects, planners
2221 Schrock Road
Columbus, Ohio 43229-1547
phone 614.898.7100
fax 614.898.7570

DRAWN BY: MYG
REVIEWED BY: MJB/CLR

Seal
PROFESSIONAL OF RECORD:
ERIC ELIZONDO No. 0401016074
EXP. DATE: 06/30/2018

ALDI Inc.
1985 Old Union Church Road
Salisbury, NC 28146
(704) 642-0023
(704) 642-0078 fax

ALDI Inc. Store #: 161
VA Beach Blvd & Thalia
4220 Virginia Beach Blvd
Virginia Beach, VA 23452
Willis Wayside
Project Name & Location:

Wall Sections	
Drawing Name:	
Prototype Rls. 02/08/17	Project No. 40320-40
Type: RHSD-V7	
A-305	
Scale: As Noted	Drawing No.

PLOTTED: 9/1/2017 1:20 PM