

- NOTES:**
- REFER TO DRAWING A-603 FOR COLOR/ FINISH/ MATERIAL SCHEDULES.
  - ALL PARTITION DIMENSIONS ARE TO FACE OF STUD UNLESS NOTED OTHERWISE (IE. CLEAR).
  - PROVIDE BLOCKING AS NEEDED FOR ALL WALL MOUNTED ITEMS.
  - FLAT STEEL IS REQ'D AT MERCH. FIXTURES COORD LOCATIONS w/ ALDI REF.
  - REFER TO DRAWING A-603 FOR INTERIOR METAL STUD INFORMATION.
  - EXTENT OF INSULATED COOLER AND FREEZER SLAB TO OUTSIDE FACE OF COOLER AND FREEZER BOXES.
  - (X) INDICATES COLUMN DESIGNATION

**FLOOR FINISH SCHEDULE**

(00)	3/4" PORCELAIN TILE OVER 1/8" MORTAR BED OVER CONCRETE SLAB - PROVIDED BY OWNER
(0A)	3/4" THIN SET TILE SYSTEM - PROVIDED BY OWNER
(01)	CONCRETE SLAB - SMOOTH FINISH
(02)	CONCRETE SLAB (FREEZER) - MEDIUM BROOM FINISH
(03)	CONCRETE SLAB (COOLER) - SMOOTH FINISH

Issued:	Date:
A Client Review Set	04/07/17
B Permit Set	04/07/17
C Bid Set	09/05/17
D	

Revisions:	Date:
1	
2	
3	
4	
5	
6	
7	
8	
9	

**DO NOT SCALE PLANS**

Copying, Printing, Software and other processes required to produce these prints on stretch or shrink the actual paper or layout. Therefore, scaling of this drawing may be inaccurate. Contact ms consultants with any need for additional dimensions or clarifications.



**ms consultants, inc.**  
engineers, architects, planners  
2221 Schrock Road  
Columbus, Ohio 43229-1547  
phone 614.898.7100  
fax 614.898.7570

DRAWN BY: MYG  
REVIEWED BY: MJB/CLR

Seal

PROFESSIONAL OF RECORD:  
ERIC ELIZONDO No. 0401016074  
EXP. DATE: 06/30/2018



**ALDI Inc.**  
1985 Old Union Church Road  
Salisbury, NC 28146  
704.646.0023  
704.642.0078 fax

ALDI Inc. Store #: 161  
VA Beach Blvd & Thalia  
4220 Virginia Beach Blvd  
Virginia Beach, VA 23452  
Willis Wayside  
Project Name & Location:

Floor Plan	
Drawing Name:	Project No.
Prototype Rls. 02/08/17	40320-40
Type: RHSD-V7	
Scale: As Noted	Drawing No. A-101

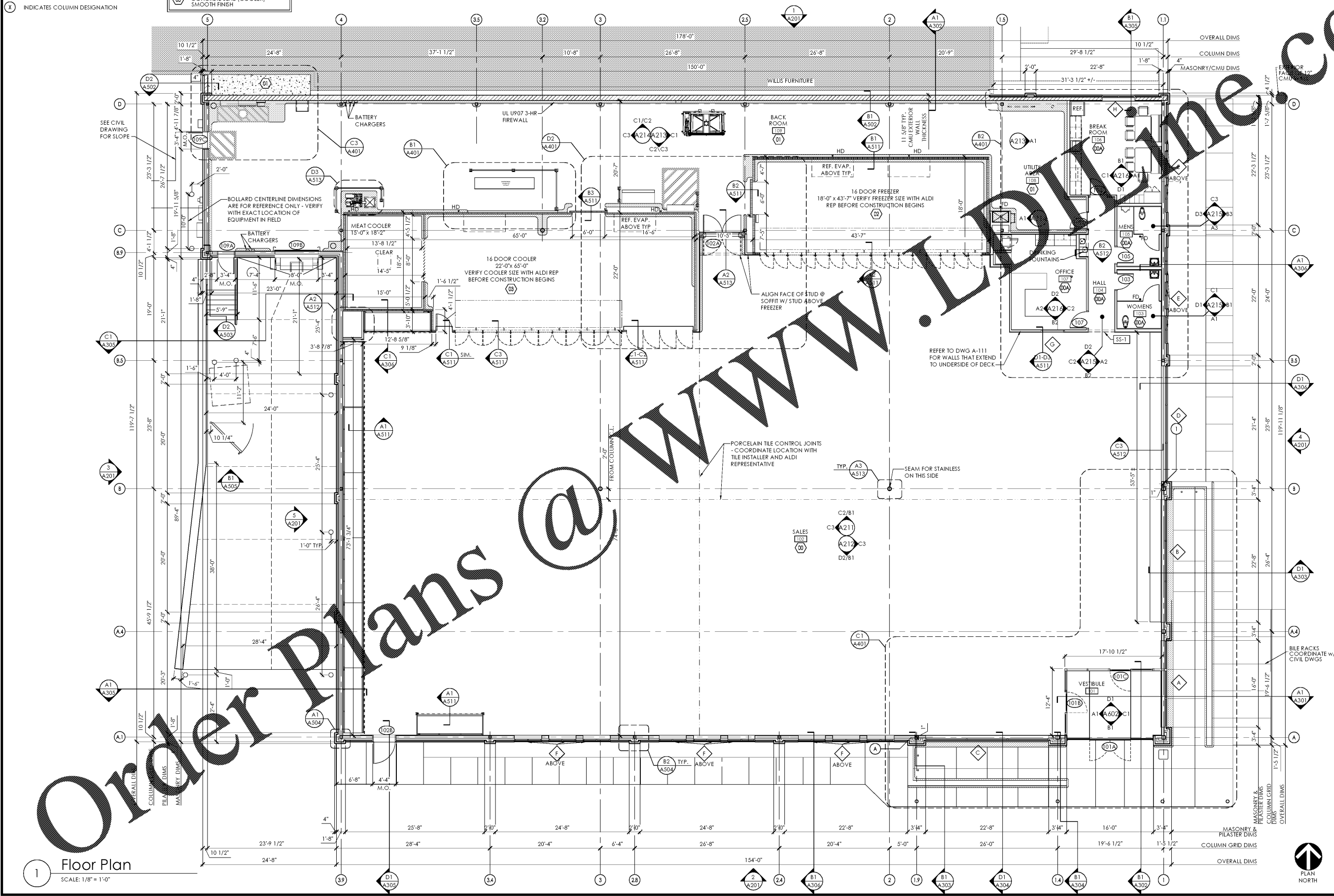

**1** Floor Plan  
SCALE: 1/8" = 1'-0"

PLOTTED: 9/1/2017 1:14 PM