

NOTE:  
 All trees within parking lots shall be planted a minimum distance of four (4) feet from the trunk of the tree to any curb. If space is available, an even greater distance may be provided to promote healthy root growth.  
 ANY EXISTING PLANT MATERIAL DAMAGED DURING CONSTRUCTION SHALL BE REPLACED.

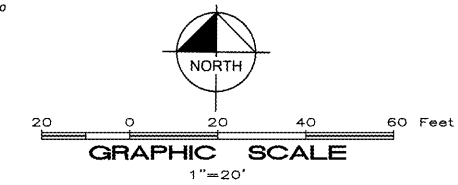

Issued:		Date:
A	CLIENT REVIEW SET	04/14/2017
B		
C		
D		
Revisions:		Date:
1	ADDRESS TO CITY COMMENTS	05/04/2017
2	ADDRESS TO CITY COMMENTS	07/11/17
3		
4		
5		



Seal	PROJECT ARCHITECT/ENGINEER	DATE
	PROJECT LEAD	DATE
	PROJECT DESIGNER	DATE

**Kimley»Horn**  
 Kimley-Horn  
 and Associates, Inc.

1700 Willow Lawn Drive, Suite 200  
 Richmond, Virginia 23230  
 (804) 673-3882

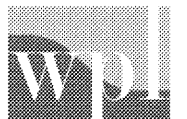

Landscape Architecture  
 Land Surveying  
 Civil Engineering  
 wpi@wpi.com 757.431.1041  
 212 W. MAIN ST., STE. 4, VIRGINIA BEACH, VA 23462

**ALDI Inc.**  
 804 Moorefield Park Drive, Suite 302  
 Richmond, Virginia 23236  
 (804) 594-5278

ALDI Inc.  
 Virginia Beach Blvd &  
 Thalia Road  
 Virginia Beach, VA  
 Project Name & Location:

**PLANTING PLAN**

Drawing Name:	Project No.
Date: 02/08/17	113180024
Type:	
Drawn By: NKW	CP-102
Scale: As Noted	Drawing No.

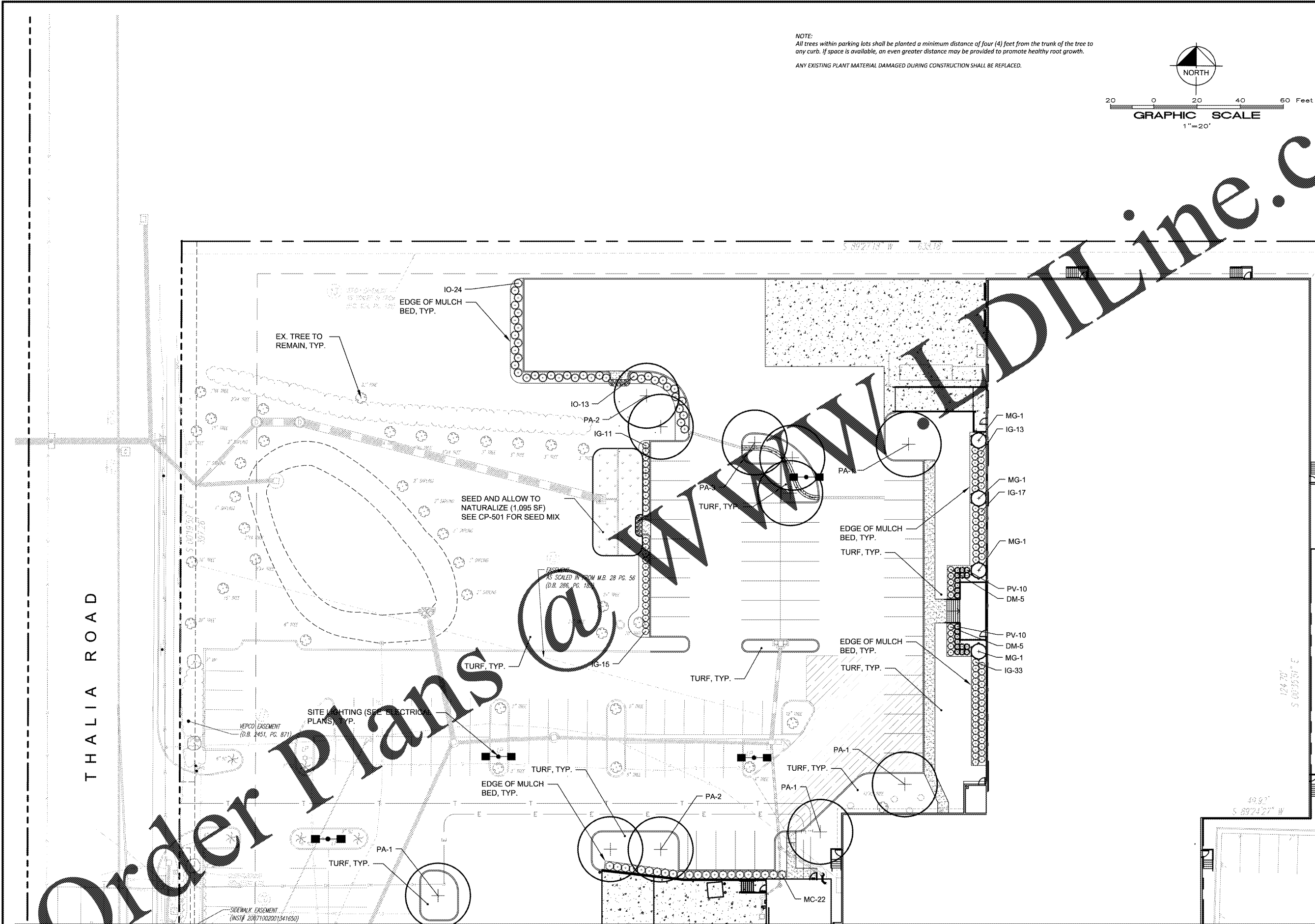

MATCHLINE SHEET CP-101

DSC FILE #F07-004902-SP

Order Plans

www.dline.com