

4/22/2017 7:27:02 AM

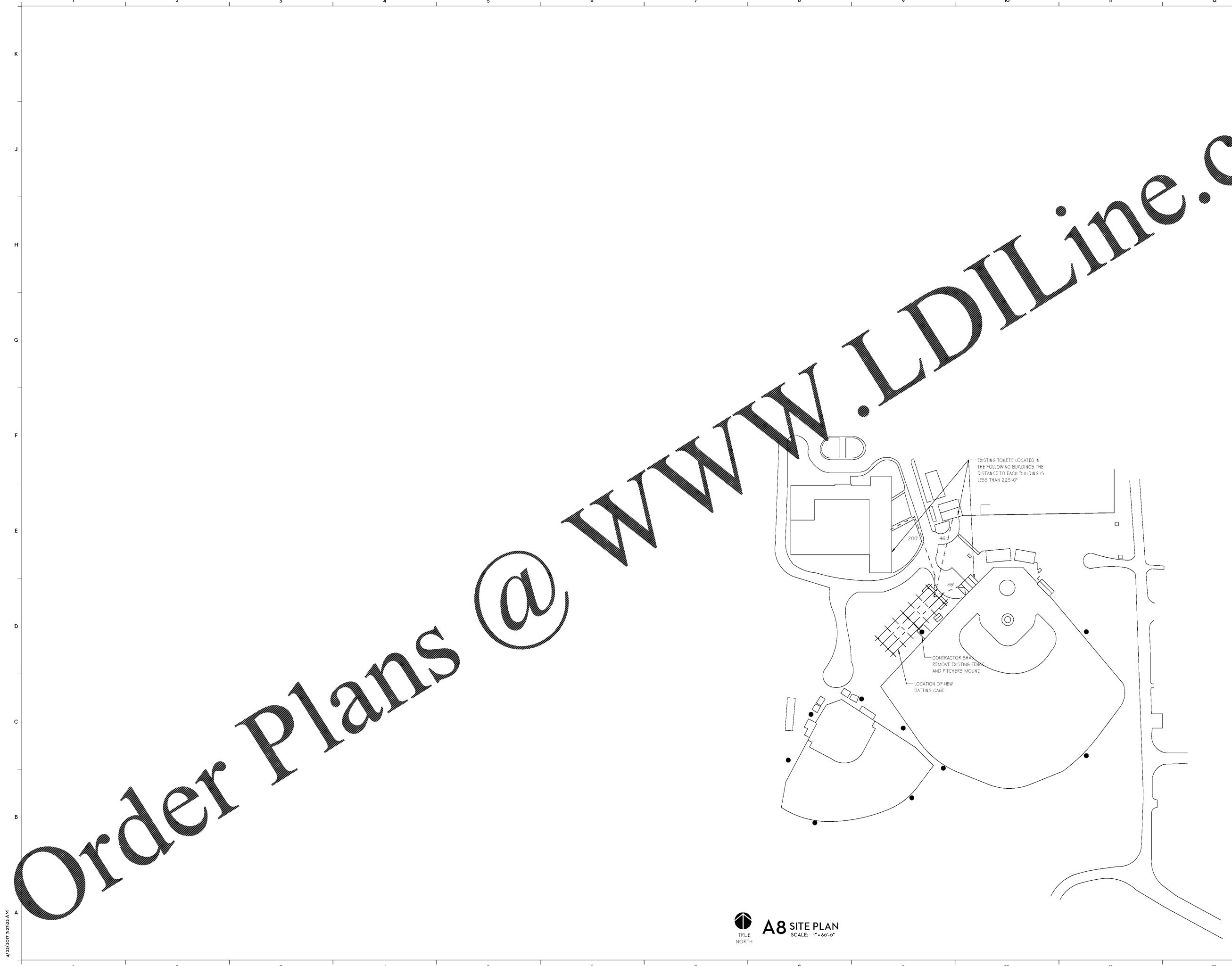

 TRUE NORTH
A8 SITE PLAN
SCALE: 1"=60'-0"

SITE PLAN
sheet **C1.00** of

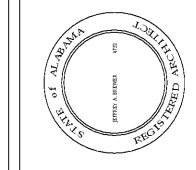

BATTING CAGES FOR LEEDS CITY SCHOOLS
LEEDS BOARD OF EDUCATION
GMC # ABHM16000

ISSUE	DATE
CONSTRUCTION DOCUMENTS	4/17/17

drawn by: JWB
checked by: CLK

**GOODWYN MILLS CAWOOD**
2701 1st Avenue S, Suite 100 | Birmingham, AL 35233
Tel | 205.879.4462 | GMCNETWORK.COM

Order Plans @ WWW.LDILine.com