

PRINTED: 6/22/2017 5:25 PM BY: Travis Spikes LAST SAVED: 4/27/2017 2:09 PM BY: Westonqualls
 c:\family_dollar\2017_0123_greenville_sc - white_horse - durban\drawings\mep\elec\sheets\lv020.dwg

Order Plans @

PAGING SYSTEM LEGEND

SYMBOL	DESCRIPTION
▽	DATA - CAT5E PLENUM 4PR WHITE
▼	VOICE - CAT5E PLENUM 4PR WHITE
AP	AP - CAT5E PLENUM 4PR WHITE
◆	AIPHONE SPEAKER PHONE - 22AWG/8 CONDUCTOR, PLENUM, STRANDED, SHIELDED.
Ⓢ	PAGING LOCATION - 18AWG/2 CONDUCTOR, PLENUM, STRANDED, SHIELDED.
Ⓜ	PAGING HORN - 18AWG/2 CONDUCTOR, PLENUM, STRANDED, SHIELDED.
Ⓜ	VOLUME CONTROL - 18AWG/2 CONDUCTOR, PLENUM, STRANDED, SHIELDED.
Ⓜ	HEAD END - 22AWG/8 CONDUCTOR, PLENUM, STRANDED, SHIELDED & 18AWG/2 CONDUCTOR, PLENUM, STRANDED, SHIELDED.

ALL EMPTY CONDUIT RUNS AND ADDITIONAL ELECTRICAL POWER DEVICES NOT SHOWN ON POWER PLANS, BUT LISTED ON THIS SHEET TO BE PROVIDED AND INSTALLED BY GC/EC. ALL PAGING SYSTEM DEVICES TO BE PROVIDED BY PAGING SYSTEM VENDOR.

WHEN PULLING LOW VOLTAGE CABLE IN EMPTY CONDUITS, PROVIDE ADDITIONAL PULL STRING FOR POSSIBLE FUTURE CABLE INSTALLATION.

GENERAL NOTES

- A. PAGING SYSTEM SHALL BE FURNISHED AND INSTALLED BY BAILWICK. CONTACT AMY SAMPSON AT 800-935-8840 OR EMAIL AT FMDNS08@BAILWICK.COM FOR ADDITIONAL INFORMATION.
 - B. CONFIRM ALL LOCATIONS PRIOR TO INSTALLATION.
 - C. DSL EXTENSION SHALL RUN FROM DEMARC TO OFFICE.
 - D. VOICE DROP LOCATIONS SHALL ORIGINATE AT DEMARC LOCATION IN STOCKROOM.
 - E. FIRE/BURGLAR ALARMS SHALL BE INSTALLED WITH RMX.
 - F. MAIN PHONE AND SPARE IN OFFICE SHALL BE SPLIT PAIR FROM ONE CABLE.
 - G. DSL AND DATA SETUP IN OFFICE SHALL BE SPLIT PAIR FROM ONE CABLE.
 - H. STOCKROOMS WILL USUALLY HAVE A HORN INSTALLED AT DECK HEIGHT.
- FOR SALES FLOOR AND OFFICE A HORN OR SPEAKER MAY BE INSTALLED DEPENDING ON CEILING MATERIALS. IF SPEAKERS WERE SHIPPED THEY SHALL BE INSTALLED ON THE SALES FLOOR AND OFFICE. IF HORNS ARE SHIPPED THEY SHALL BE INSTALLED. CONSULT THE BAILWICK PM FOR CLARIFICATION.

PAGING SYSTEM TAGGED NOTES

- PS1 INSTALL HEAD END (AMP AND CONTROLLER) AT THE TOP RIGHT CORNER OF THE COMMUNICATION BOARD.
- PS2 INSTALL WALL MOUNTED ATTENUATOR (VOLUME CONTROL) IN OFFICE NEXT TO VENSTAR OPEN/CLOSE PUSHBUTTON. EC/GC TO PROVIDE JUNCTION BOX IN WALL AT 48" AFF WITH 3/4" CONDUIT WITH PULLSTRING UP IN WALL TO 12'-0" AFF.
- PS3 INSTALL WALL MOUNTED PAGING PHONE IN SALES SUPPORT AREA NEXT TO RECEIVING DOOR. EC/GC TO PROVIDE JUNCTION BOX IN WALL AT 48" AFF WITH 3/4" CONDUIT WITH PULL STRING UP IN WALL TO 12'-0" AFF.
- PS4 INSTALL WALL MOUNTED PAGING PHONE IN OFFICE NEXT TO VENSTAR OPEN/CLOSE PUSHBUTTON. EC/GC TO PROVIDE JUNCTION BOX IN WALL AT 48" AFF WITH 3/4" CONDUIT WITH PULL STRING UP IN WALL TO 12'-0" AFF.
- PS5 INSTALL RECESSED CEILING SPEAKER IN OFFICE. CENTER ON CEILING TILE.
- PS6 INSTALL PAGING HORN IN SALES SUPPORT AREA AT 12'-0" AFF. CENTER ON BACK WALL.
- PS7 INSTALL (6) PAGING HORNS IN SALES AREA. MOUNT TO BOTTOM OF MAIN FRAME BEAMS.

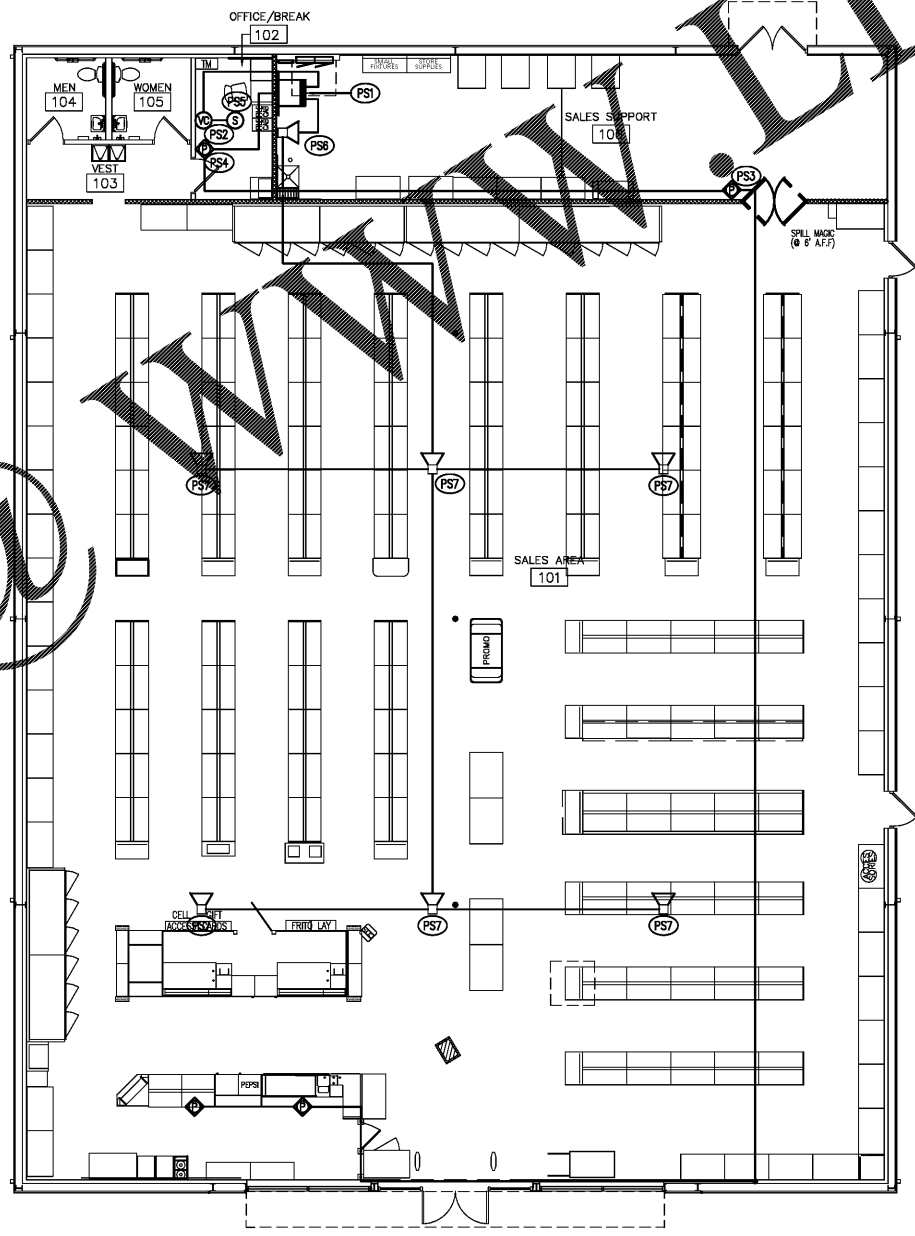

1 PAGING SYSTEM PLAN
 1/8" = 1'-0"

pb2
 architecture
 +engineering

100 Arkwood Drive
 Greenville, SC 29615
 Tel: 479.636.3545
 Fax: 479.636.1209

Engineer of Record
 Keith A. Williams, P.E.
 South Carolina License No. 25844
 COA Number: 4672

STIPULATION FOR REUSE
 THIS DRAWING WAS PREPARED FOR THE EXCLUSIVE USE OF THE PROJECT IDENTIFIED HEREIN. IT IS NOT TO BE REPRODUCED, COPIED, OR TRANSMITTED IN ANY FORM OR BY ANY MEANS, ELECTRONIC OR MECHANICAL, INCLUDING PHOTOCOPYING, RECORDING, OR BY ANY INFORMATION STORAGE AND RETRIEVAL SYSTEM, WITHOUT THE WRITTEN PERMISSION OF THE ARCHITECT. ANY REUSE OF THIS DRAWING FOR ANY OTHER PROJECT WITHOUT THE WRITTEN PERMISSION OF THE ARCHITECT IS PROHIBITED. THE ARCHITECT'S LIABILITY IS LIMITED TO THE PROFESSIONAL SERVICES PROVIDED BY HIM OR HER AND SHALL NOT BE EXTENDED TO ANY OTHER SERVICES OR TO ANY OTHER PROJECTS.

FAMILY DOLLAR STORE

1145 WHITE HORSE RD.
 GREENVILLE, SOUTH CAROLINA

JOB NUMBER: 2017.0123

ISSUE BLOCK

CHECKED BY: HS
 DRAWN BY: WQ
 PROTO CYCLE: 2016-01
 DOCUMENT DATE: 06.22.17



PAGING SYSTEM PLAN

SHEET: LV2.0