

PRINTED: 6/22/2017 5:12 PM BY: Travis Spikes LAST SAVED: 6/22/2017 5:07 PM BY: Trevisspikes  
 c:\family\_dollar\2017\_0123\_greenville\_sc - white horse - durban\drawings\arch\_sheets\050.dwg

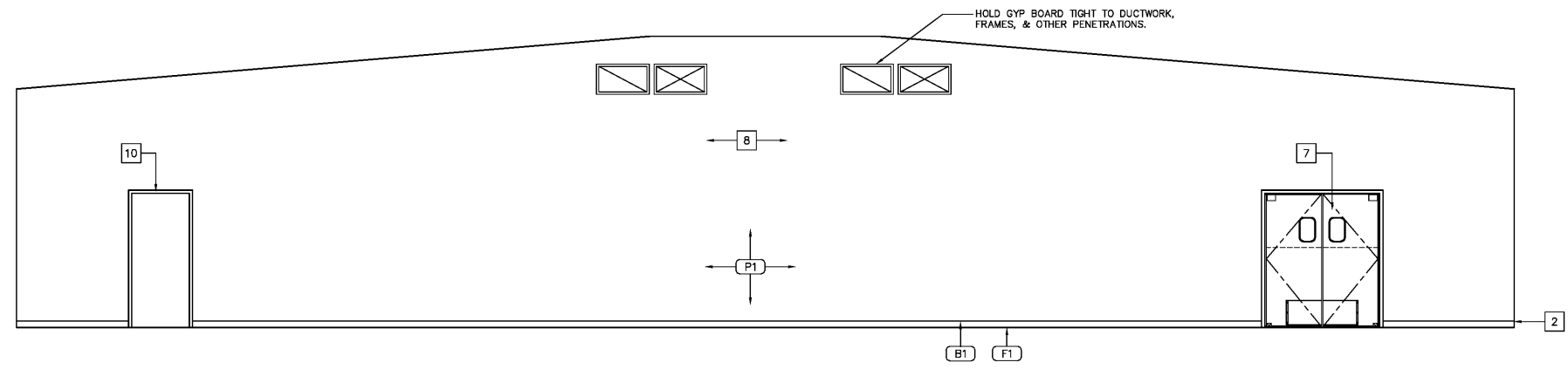

4 INTERIOR ELEVATION—SALES AREA  
 1/4" = 1'-0"

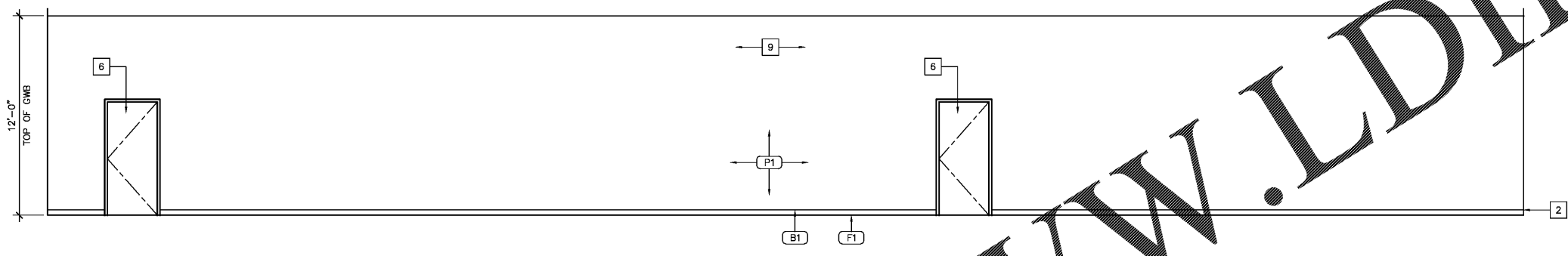

3 INTERIOR ELEVATION—SALES AREA  
 1/4" = 1'-0"

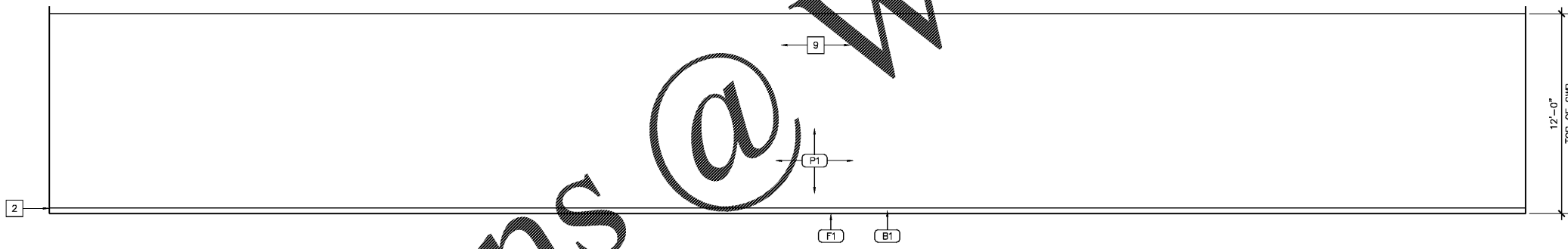

2 INTERIOR ELEVATION—SALES AREA  
 1/4" = 1'-0"

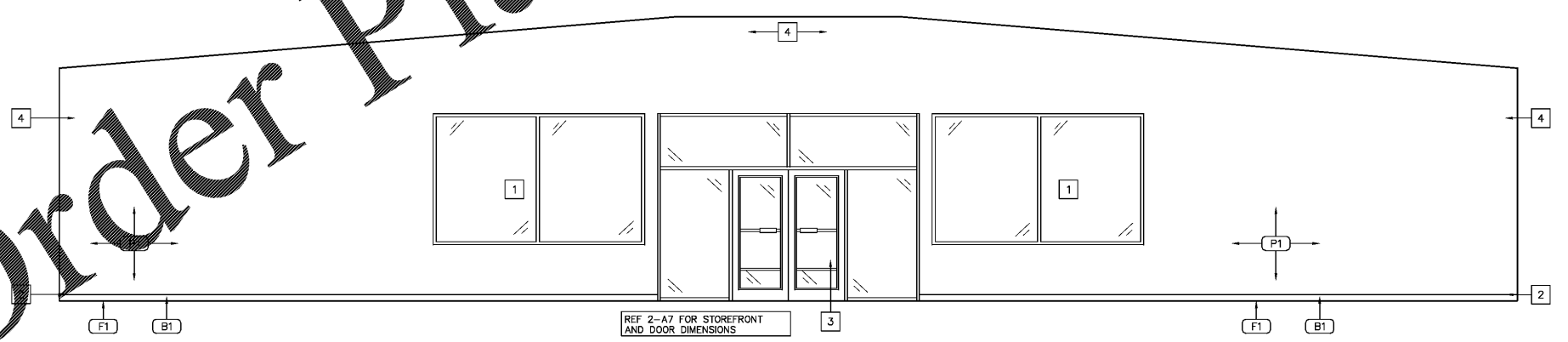

1 INTERIOR ELEVATION—SALES AREA  
 1/4" = 1'-0"

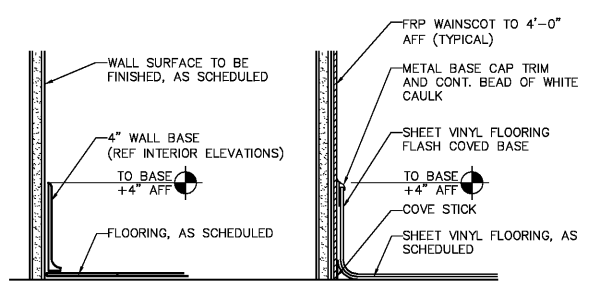

A 4" CONTINUOUS VINYL BASE (TYPICAL)  
 B 4" CONTINUOUS VINYL BASE (RESTROOMS ONLY)

5 FLOOR BASE DETAIL  
 3" = 1'-0"

KEYNOTES

1. STOREFRONT SYSTEM (CLEAR ANODIZED ALUMINUM)
2. LINE OF 4" CONTINUOUS VINYL BASE, (TYPICAL).
3. SWINGING ENTRY DOOR UNIT WITH TRANSOM WINDOW AND SIDE LITES.
4. 1/2" GYP BOARD OVER METAL STUDS, CONTINUOUS TO UNDERSIDE OF ROOF DECK AT FRONT WALL; SALES AREA WALLS AND COLUMNS TO BE PAINTED (TYPICAL)
5. NOT USED
6. 3'-0" X 7'-0" HOLLOW METAL DOOR AND FRAME (PANELS PROVIDE ACCESSORIES AND HARDWARE, AS SCHEDULED)
7. PAIR OF 3'-0" X 7'-0" ELIASON EASY SWING DOOR SYSTEM; METAL LWP (NO STOPS); ALL HARDWARE AND EQUIPMENT PROVIDED BY MANUFACTURER...
8. INTERIOR PARTITION TO EXTEND FULL HEIGHT TO UNDERSIDE OF ROOF DECK AT OFFICE/RESTROOM AND SALES SUPPORT AREA - REF SHEET A1 NOTES AND PARTITION TYPES.
9. 1/2" GYP BOARD OVER 3-5/8" METAL STUDS @ 16" OC CONTINUOUS TO 12'-0" AFF-AT WALLS-SECURED TO STRUCTURE; PROVIDE METAL CORNER BEAD AT TOP OF WALL FOR FINISHED EDGE. WALLS TO BE PAINTED. (TYPICAL)
10. 3'-0" X 6'-0" HLM CASED OPENING (NO STOPS OR RABBETS)

SHEET NOTE

1. REF A1.1 FOR INTERIOR FINISH SCHEDULE.

**pb2**  
 architecture  
 + engineering  
 100 Arkwood 22758  
 Greenville, SC 29615  
 Tel: 479.636.3545  
 Fax: 479.636.1209  
 Architect of Record  
 William Douglas Hurley  
 South Carolina License No. 4704  
 Firm SC License Number: 100115

STIPULATION FOR REUSE  
 THIS DRAWING WAS PREPARED FOR THE PROJECT IDENTIFIED ABOVE. IT IS NOT TO BE REUSED FOR ANY OTHER PROJECT WITHOUT THE WRITTEN CONSENT OF THE ARCHITECT. ANY REUSE OF THIS DRAWING FOR ANY OTHER PROJECT WITHOUT THE WRITTEN CONSENT OF THE ARCHITECT IS UNLAWFUL AND SUBJECT TO LEGAL ACTION. THE ARCHITECT'S LIABILITY IS LIMITED TO THE PROJECT IDENTIFIED ABOVE AND SHALL NOT BE EXTENDED TO ANY OTHER PROJECTS. THIS STIPULATION IS NOT AN ADVERTISEMENT AND MAY BE CONTRARY TO THE LAW.

**FAMILY DOLLAR STORE**  
 1145 WHITE HORSE RD.  
 GREENVILLE, SOUTH CAROLINA  
 JOB NUMBER: 2017.0123

ISSUE BLOCK

CHECKED BY: JMJ  
 DRAWN BY: JMJ  
 PROTO CYCLE: 2016-01  
 DOCUMENT DATE: 06.22.17

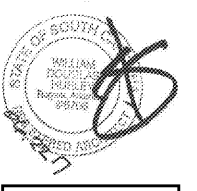

INTERIOR ELEVATIONS

SHEET: A5