

EXTERIOR FINISH SCHEDULE (REF SHEET A-1.1 FOR INTERIOR FINISH SCHEDULE)

NO.	DESCRIPTION	MATERIAL TYPE	COATS	COLOR INFORMATION
Ⓡ (EXTERIOR FINISH SYMBOL)				
1	METAL WALL PANELS	MID-WEST-PBA PANEL NUCOR-ACCENT PANEL VP-VEE RIB PANEL	PRE-FINISHED	MID-WEST COLOR "SADDLE TAN" NUCOR COLOR - SAGEBRUSH TAN VP COLOR "TAN" BENJAMIN MOORE MATCHING COLOR 'FD BM DARK SAND'
2	AWNING	FABRIC ON ALUMINUM FRAME	PRE-FINISHED	BY TRIVANTAGE. PRODUCT: NITE-LITE #2803. COLOR RED.
3	'NICHHA' FIBER CEMENT WALL PANEL (STAGGERED)	EDAB21E (18"x72") GONDER BLOCK-BROWN PANELS	PRE-FINISHED	MANUFACTURER'S STANDARD - REF DETAILS ON A4 AND A7.1
4	HM DOORS (EXT FAC), GUTTERS, DOWNSPOUTS, METAL TRIM, PARAPET COPING	METAL BUILDING MANUFACTURER	PRE-FINISHED	MID-WEST COLOR "SADDLE TAN", VP COLOR - "TAN" NUCOR - "SAGEBRUSH TAN" BENJAMIN MOORE MATCHING COLOR 'FD BM DARK SAND'
5	'NICHHA' FIBER CEMENT WALL PANEL	ARCHITECTURAL BLOCK SERIES-COLOR TUSCAN	PRE-FINISHED	MANUFACTURER'S STANDARD - REFER TO SHEET A7.1 FOR DETAILS BENJAMIN MOORE MATCHING COLOR: 'FD BM KHAKI'
6	STEEL BOLLARDS	EXTERIOR LATEX	2	BENJAMIN MOORE MATCHING COLOR 'FD BM SAFETY RED'
7	METAL ROOF	STANDING SEAM	PRE-FINISHED	COOL ARCTIC WHITE (PRE-FINISHED) WITH 20YR WEATHER TIGHTNESS WARRANTY
8	METAL TRIM	REF DETAILS ON A7.1	PRE-FINISHED	TAN (PRE-FINISHED) MATCH 'FD BM DARK SAND'
9	'NICHHA' FIBER CEMENT WALL PANEL - 'RED BAND'	ILLUMINATIONS LARGE BLOCK (18"x72") PANEL	PRE-FINISHED IN RED	MANUFACTURER'S STANDARD - REF DETAILS ON A4 AND A7.1. MATCH BENJAMIN MOORE 'FD BM SAFETY RED'
10	'NICHHA' FIBER CEMENT WALL PANEL	TUFFBLOCK LARGE BLOCK (18"x72") PANEL WITH TEXTURED FINISH	PRE-FINISHED	MANUFACTURER'S STANDARD - REF DETAILS ON A4 AND A7.1. MATCH BENJAMIN MOORE 'FD BM LIGHT SAND'

NOTES: EXTERIOR FINISHES

GENERAL NOTE:
MATERIALS ARE TO BE APPROVED BY FAMILY DOLLAR STORES. COLORS ARE CRITICAL AND MUST BE APPROVED BY A FAMILY DOLLAR STORE REPRESENTATIVE IF THEY DIFFER FROM THE METAL BUILDING MANUFACTURER, AND/OR BENJAMIN MOORE APPROVED ALTERNATE COLORS LISTED.

- A. GC TO SUBMIT MANUFACTURER'S STANDARD COLORS TO FAMILY DOLLAR FOR APPROVAL.
- B. REFER TO PAINT ORDERING INSTRUCTIONS ON SHEET T1.
- C. EXTERIOR PAINT (OTHER THAN TRAFFIC PAINT) - BENJAMIN MOORE ULTRA SPEC HP DTM ACRYLIC SEMI-GLOSS ENAMEL - HP29.
- D. TRAFFIC PAINT - BENJAMIN MOORE LATEX TRAFFIC PAINT T58.

GENERAL NOTES

- METAL PANELS AND TRIM
- THIS SYSTEM USES A STANDING SEAM ROOF SYSTEM WITH THERMAL BLOCKS. GC TO PROVIDE A 20 YEAR WEATHER TIGHTNESS WARRANTY FOR STANDING SEAM ROOF.
 - THE WALL PANELS ARE ATTACHED WITH SELF-DRILLING CORROSION RESISTANT TYPE LONG LIFE CARBON STEEL FASTENERS WITH HEAVY ANODIZED SEALING WASHER (OR EQUAL) FOR ALL EXTERIOR METAL PANELS. FASTENER COLOR TO MATCH PANEL BEING FASTENED.
 - METAL BUILDING EAVE HT. TO BE ADJUSTED AS REQUIRED TO MAINTAIN FAMILY DOLLAR STANDARD CEILING HEIGHT.
 - ALL TRIM TO BE FURNISHED BY THE METAL BUILDING MANUFACTURER.
 - PEMB SHALL FURNISH ALL 'J' TRIMS OR 'J' EXTENSIONS FOR 'NICHHA' PANEL TERMINATION. SEE ELEVATION FOR COLOR.
- BUILDING EXTERIOR
- GC TO PROVIDE SLEEVE, BUSH OR OTHER APPROPRIATE PENETRATION MATERIAL FOR A CLEAN TRANSITION FROM EXTERIOR TO INTERIOR FOR ALL CONDUIT WIRE, PIPE, ETC. OWNER MUST APPROVE METHOD AND FINISH BEFORE COMPLETION OF INSTALLATION.
 - DOWNSPOUT PLACING TO BE DETERMINED BY CIVIL ENGINEER BASED ON LOCAL TYPICAL AND MAXIMUM RAINFALL AMOUNTS WITH DOWNSPOUTS PLACED EQUALLY APART. DOWNSPOUT MAY BE PLACED WITHIN 12" OF A ROOF FRAME USE A MINIMUM OF THREE STRAPS PER DOWNSPOUT TYPICAL.
- MINIMUM STRUCTURAL HEIGHT AND COMPONENTS
- THE MINIMUM CLEAR HEIGHT OF THE STRUCTURE OR OTHER OBSTRUCTIONS IS 12'-3" AT EXTERIOR WALL AND EAVE LOCATIONS. A MINIFRAME BEAM OR BAR JUST VERTICAL THICKNESS IS TO BE CALCULATED BY A LICENSED STRUCTURAL ENGINEER. PROVIDE 14'-1" MIN. CLEAR AT CENTER AS SHOWN ON BUILDING SECTIONS. DUCTWORK CLEARANCES SHOWN ON BUILDING SECTIONS IN SALES AREA ARE MIN. 12'-0" TO BOTTOM OF DUCTS. ALL STRUCTURAL ELEMENTS REQUIRING DEPTH THAT MAY INTERFERE WITH LIGHT AND DUCT PLACEMENT ARE TO GO UP RATHER THAN DOWN INTO SPACE.
 - ALL STRUCTURAL COMPONENTS MUST BE CLEAN AND FREE OF RUST. PROVIDE PAINT TOUCH UP IF REQUIRED.
 - NO WOOD STRUCTURES ALLOWED.

pb2
architecture
+engineering

1000 Arkwood Drive
Greenville, SC 29615
Phone: 864.636.3545
Fax: 864.636.1209

Architect of Record
William Douglas Hurley
South Carolina License No. 4704
Firm SC License Number: 100115

STIPULATION FOR REUSE
THIS DRAWING WAS PREPARED FOR THE PROJECT AND SITE SPECIFICALLY IDENTIFIED THEREIN. IT IS NOT TO BE REUSED FOR ANY OTHER PROJECT WITHOUT THE WRITTEN CONSENT OF THE ARCHITECT. ANY REUSE OF THIS DRAWING FOR ANY OTHER PROJECT WITHOUT THE WRITTEN CONSENT OF THE ARCHITECT IS UNLAWFUL AND SUBJECT TO LEGAL ACTION. THIS STIPULATION IS NOT AN ALTERNATE TO THE CONTRACT AND SHALL BE CONSIDERED A PART OF THE CONTRACT.

FAMILY DOLLAR STORE

1145 WHITE HORSE RD.
GREENVILLE, SOUTH CAROLINA

JOB NUMBER: 2017.0123

ISSUE BLOCK

CHECKED BY: JMW
DRAWN BY: JMW
PROTO CYCLE: 2016-01
ISSUE DATE: 06.22.17

STATE OF SOUTH CAROLINA
REGISTERED ARCHITECT

William Douglas Hurley
PBA Architecture + Engineering, PLLC
100115

ELEVATIONS & EXTERIOR FINISH SCHEDULE

SHEET: A2

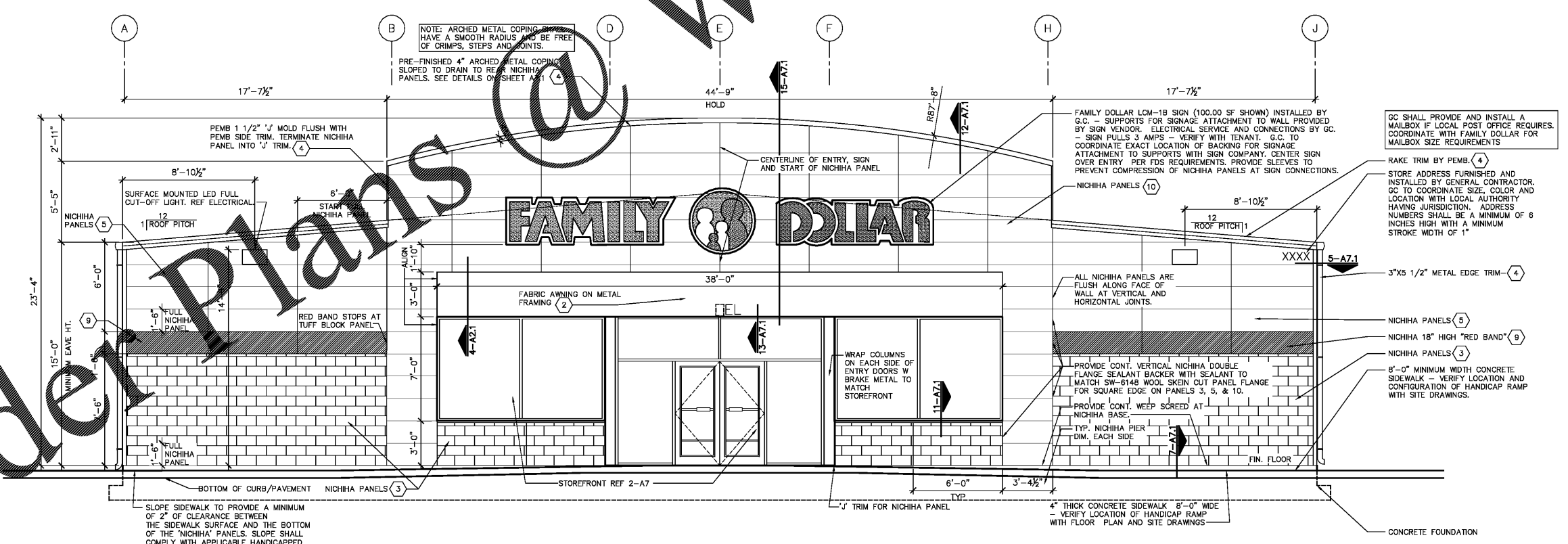

1 FRONT ELEVATION
1/4" = 1'-0"

PRINTED: 6/22/2017 5:12 PM BY: Travis Spikes LAST SAVED: 6/22/2017 5:06 PM BY: Travis Spikes
 q: family_dollar\2017.0123_greenville.sc - white_horse - durban_drawings\arch_sheets\020.dwg

Order Plans @ www.LDILine.com