

STIPULATION FOR REUSE
THIS DRAWING WAS PREPARED FOR THE PROJECT AND SITE SPECIFICALLY IDENTIFIED. IT IS NOT TO BE REUSED FOR ANY OTHER PROJECT OR SITE WITHOUT THE WRITTEN CONSENT OF pb2 ARCHITECTURE + ENGINEERING. ANY REUSE OF THIS DRAWING FOR ANY OTHER PROJECT WITHOUT THE WRITTEN CONSENT OF pb2 ARCHITECTURE + ENGINEERING IS PROHIBITED. REPRODUCTION OF THIS PROJECT IS NOT ALLOWED AND MAY BE CONTRARY TO THE LAW.

FAMILY DOLLAR STORE
1145 WHITE HORSE RD.
GREENVILLE, SOUTH CAROLINA

JOB NUMBER: 2017.0123

ISSUE BLOCK

CHECKED BY: JMJ
DRAWN BY: JMJ
PROTO CYCLE: 2016-01
DOCUMENT DATE: 06.22.17

STATE OF SOUTH CAROLINA
pb2 Architecture + Engineering, PLLC
100115
REGISTERED ARCHITECT

STATE OF SOUTH CAROLINA
WILLIAM DOUGLAS HURLEY
100115
REGISTERED ARCHITECT

SITE AND DUMPSTER ENCLOSURE PLAN AND DETAILS

SHEET: A1.4

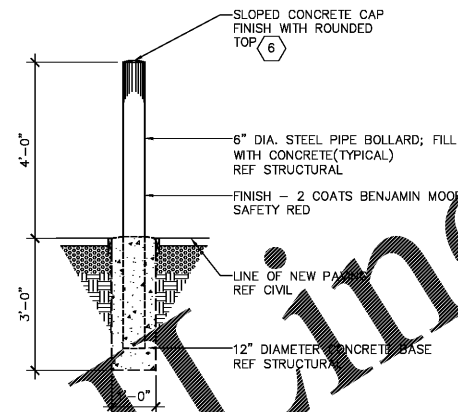

5 RIPPED BOLLARD DETAIL
1/2" = 1'-0"

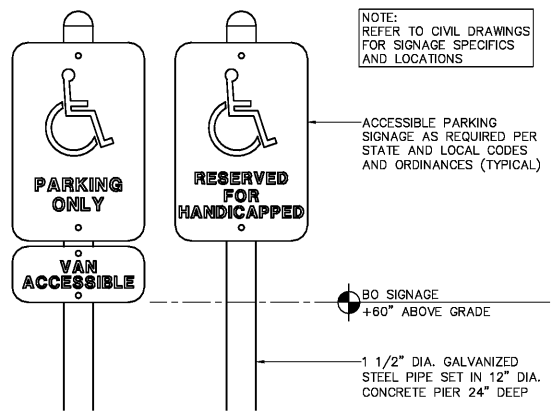

7 ACCESSIBLE PARKING SIGNAGE
1/2" = 1'-0"

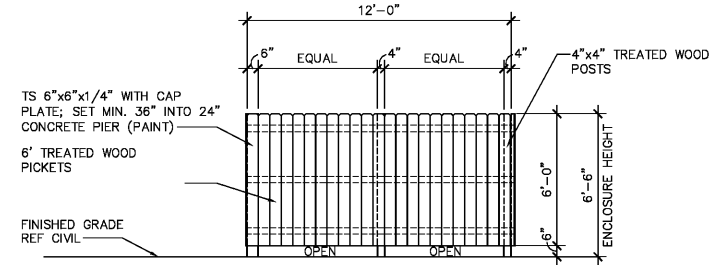

4 SIDE ELEVATION - DUMPSTER ENCLOSURE
1/4" = 1'-0"

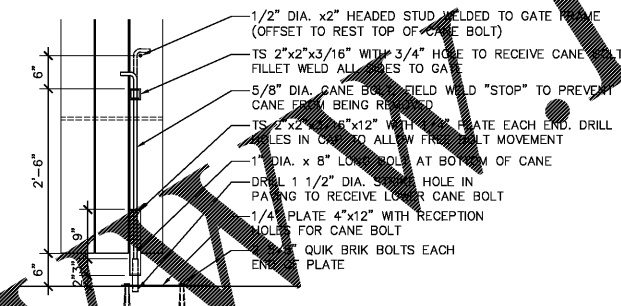

6 CANE BOLT DETAIL
3/8" = 1'-0"

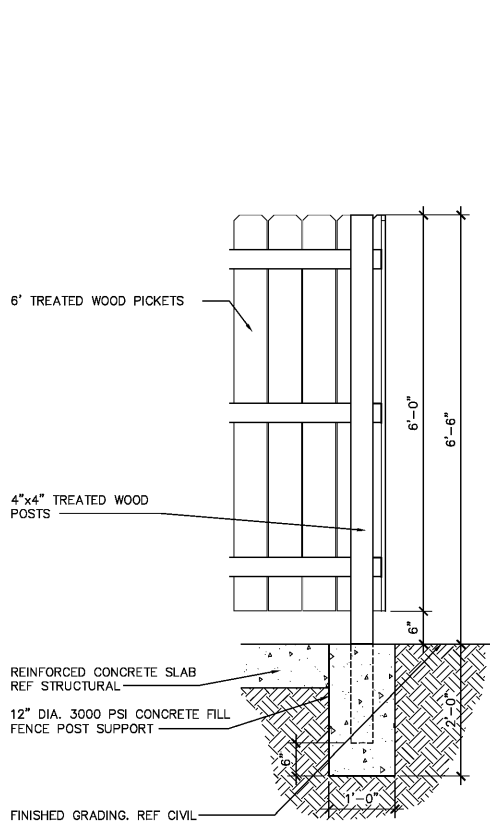

8 SECTION - DUMPSTER ENCLOSURE
3/4" = 1'-0"

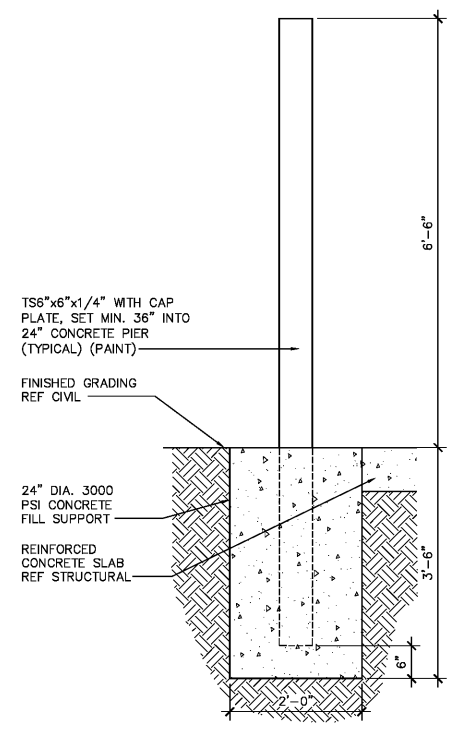

9 GATE POST DETAIL
3/4" = 1'-0"

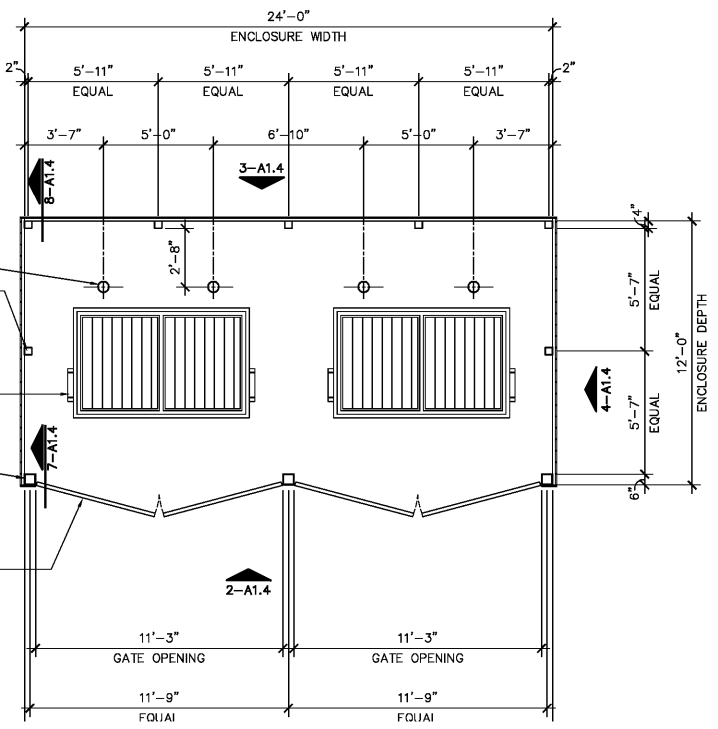

1 ENLARGED PLAN - DUMPSTER ENCLOSURE
1/4" = 1'-0"

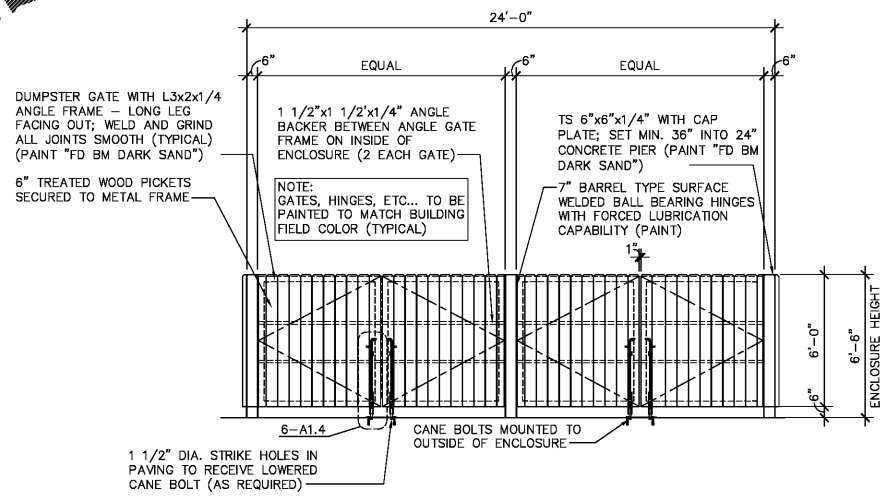

2 FRONT ELEVATION - DUMPSTER ENCLOSURE
1/4" = 1'-0"

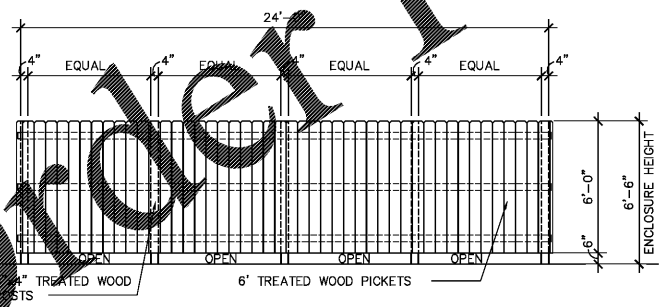

3 BACK ELEVATION - DUMPSTER ENCLOSURE
1/4" = 1'-0"

PRINTED: 6/22/2017 5:11 PM BY: Travis Spikes LAST SAVED: 6/22/2017 5:05 PM BY: Travis Spikes
c:\family_dollar\2017.0123_greenville_sc - white horse - durban\drawings\arch_sheets\0014.dwg

Order Plans @