



**COOK OUT**  
 975 W. Poplar Ave.  
 Collierville, TN

NO.	DATE	DESCRIPTION

**SITE PLAN**

DATE: 01-28-2011  
 DRAWN BY: AAU  
 CHECK BY: RML  
 JOB NO.: 17-019-000  
 SHEET:

**A0.2**

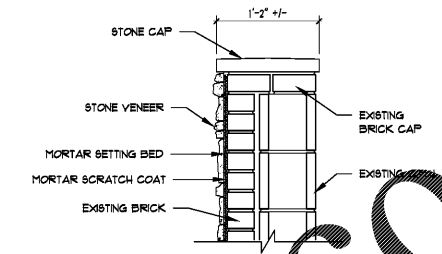

**2 DUMPSTER ENCLOSURE DETAIL**  
 SCALE: 1'-1'-0"

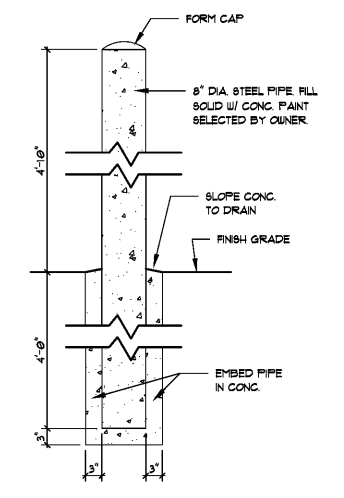

**3 BOLLARD DETAIL**  
 SCALE: 3/4"=1'-0"

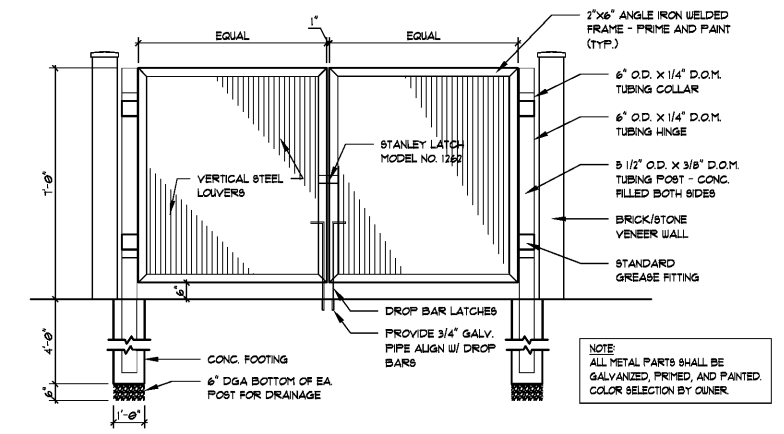

**4 DUMPSTER ENCLOSURE ELEVATION**  
 SCALE: 3/8"=1'-0"

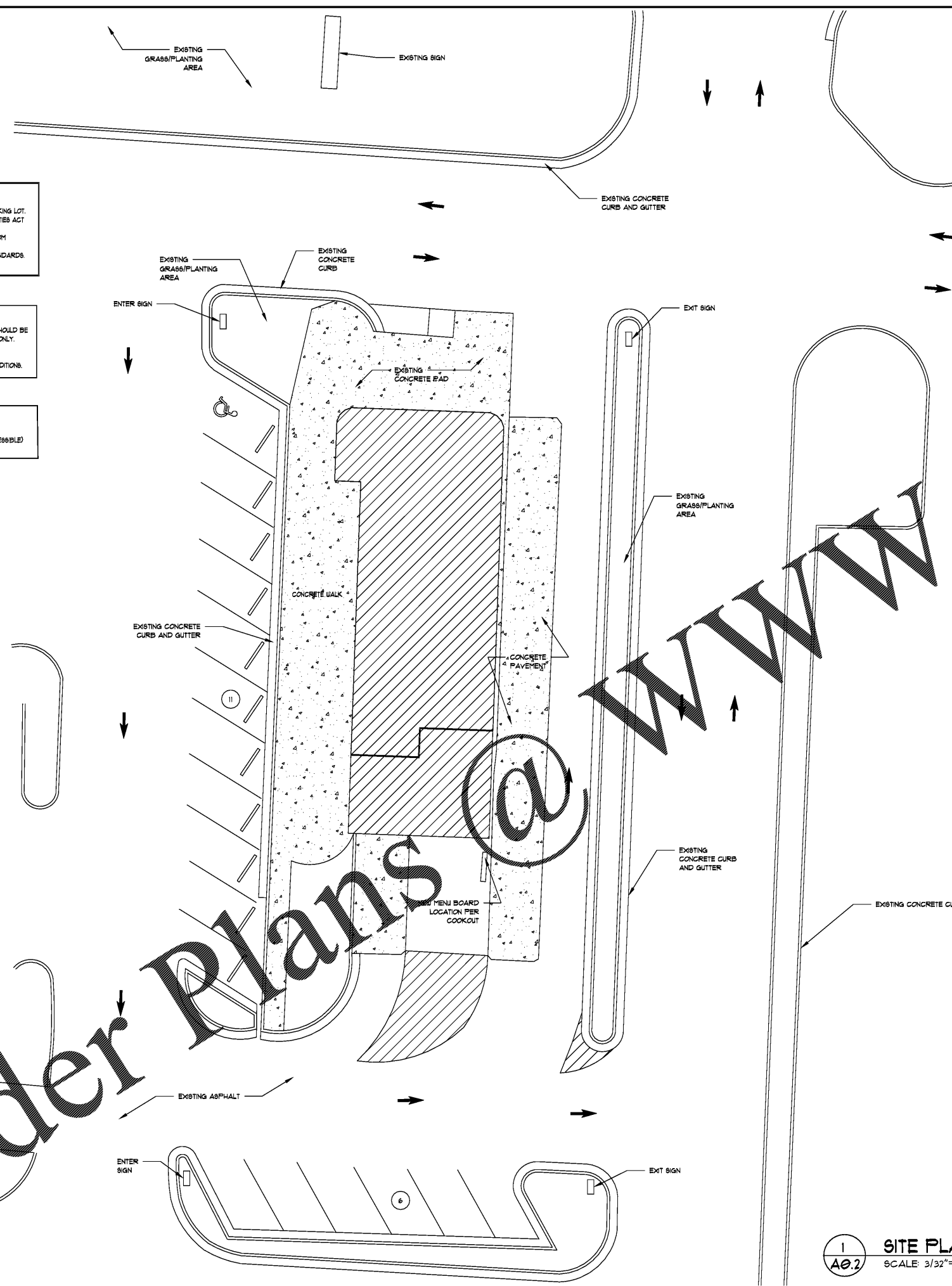

**1 SITE PLAN**  
 SCALE: 3/32"=1'-0"

- SITE NOTES:**
1. REPAVE AND RESTRIPE EXISTING PARKING LOT. USE U.S.D.O.J. AMERICANS WITH DISABILITIES ACT GUIDELINES FOR RESTRIPE.
  2. REMOVE ALL EXISTING VEGETATION FROM PLANTING AREAS.
  3. NEW LANDSCAPING PER COOKOUT STANDARDS. BUDGET NOT TO EXCEED \$5,000.

**NOTE**

SITE PLAN IS APPROXIMATE AND SHOULD BE USED FOR REFERENCE PURPOSES ONLY.

THIS IS NOT A SURVEY DRAWING. G.C. TO FIELD VERIFY EXISTING CONDITIONS.

**PARKING SPACES**

17 PROVIDED:  
 1 ACCESSIBLE SPACES (1 VAN ACCESSIBLE)  
 16 REGULAR SPACES

EXISTING DUMPSTER ENCLOSURE

PROVIDE 1" CONDUIT IN WALL FOR TRASH COMPACTOR

**Order Plans**

