

24 HOUR CONTACT
JEREMY REAVES
CONSTRUCTION MANAGER
TELEPHONE: (336) 215-7025

TEMPORARY SEEDING IN NORTH CAROLINA

SEEDING MIXTURE		
SPECIES	RATE (lb/acre)	
LATE WINTER & EARLY SPRING	RYE (GRAIN) ANNUAL LESPEDEZA (KOBE) IN PIEDMONT AND COASTAL PLAIN, KOREAN IN MOUNTAINS	120
SUMMER	GERMAN MILLET OMIT ANNUAL LESPEDEZA WHEN DURATION OF TEMPORARY COVER IN THE PIEDMONT AND MOUNTAINS, A SMALL-STEMMED SUNDGRASS	40
FALL	RYE (GRAIN) IS NOT TO EXTEND BEYOND JUNE MAY BE SUBSTITUTED AT A RATE OF 50 LB/ACRE.	120
SEEDING DATES:		
LATE WINTER & EARLY SPRING	MOUNTAINS - ABOVE 2500 FT. FEB. 15 - MAY 15 BELOW 2500 FT. FEB. 1 - MAY 1 PIEDMONT - JAN. 1 - MAY 1 COASTAL PLAIN - DEC. 1 - APR. 15	
SUMMER	MOUNTAINS - MAY 15 - AUG. 15 PIEDMONT - MAY 1 - AUG. 15 COASTAL PLAIN - APR. 15 - AUG. 15	
FALL	MOUNTAINS - AUG. 15 - DEC. 15 COASTAL PLAIN AND PIEDMONT - AUG. 15 - DEC. 30	

SOIL AMENDMENTS
 FOLLOW RECOMMENDATIONS OF SOIL TESTS OR APPLY 2,000 LBS/ACRE GROUND AGRICULTURAL LIMESTONE AND 750 LBS/ACRE 10-10-10 FERTILIZER

MULCH
 APPLY 2,000 LBS/ACRE STRAW. ANCHOR STRAW BY TACKING WITH ASPHALT, NETTING OR A MULCH ANCHORING TOOL. A DISK WITH BLADES SET NEARLY STRAIGHT CAN BE USED AS A MULCH ANCHORING TOOL.

MAINTENANCE
 REFERTILIZE IF GROWTH IS NOT FULLY ADEQUATE. RESEED, REFERTILIZE AND MULCH IMMEDIATELY FOLLOWING EROSION OR OTHER DAMAGE.

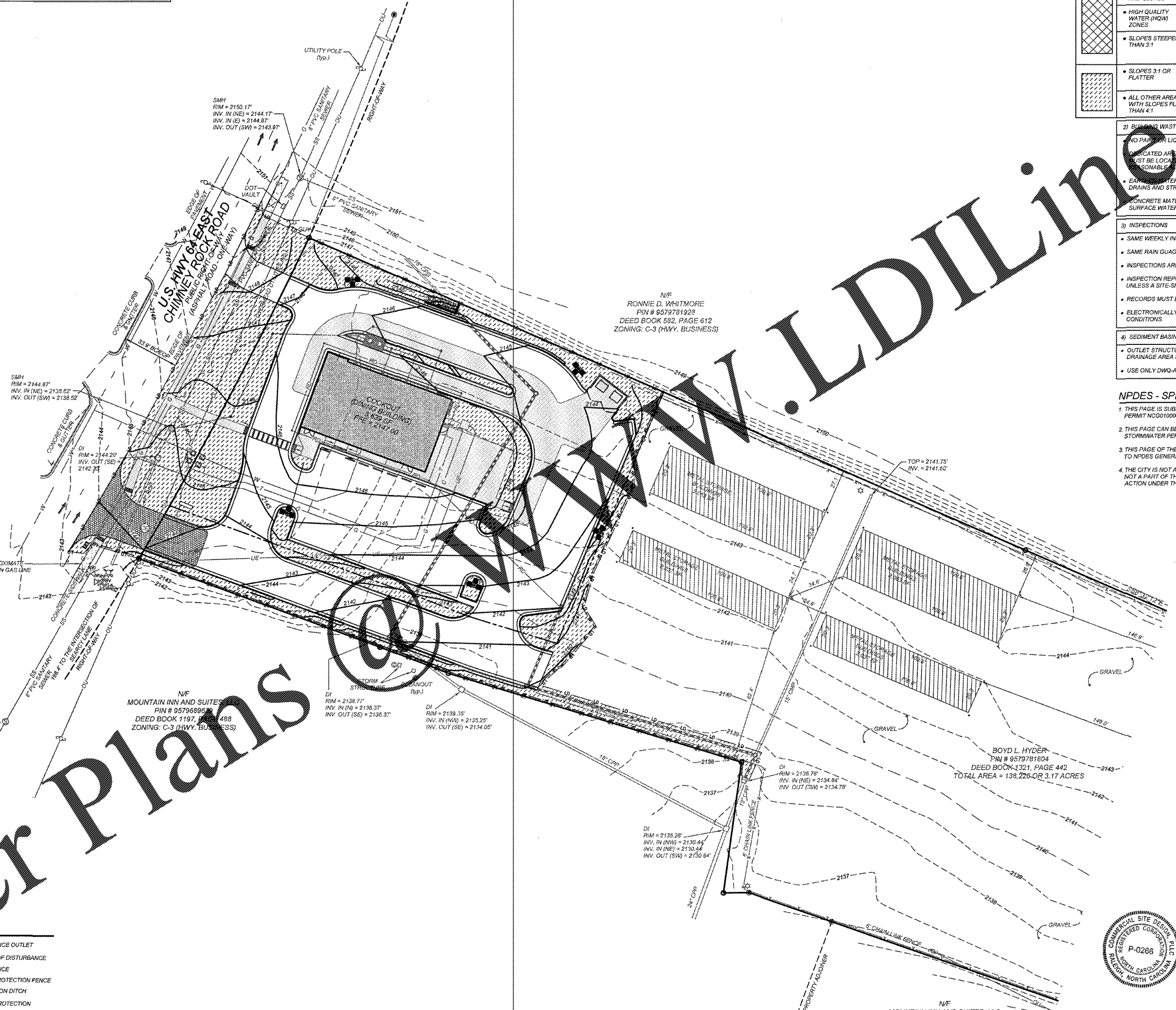

LABEL	1) GROUND STABILIZATION																		
[Cross-hatch pattern]	<table border="1"> <thead> <tr> <th>SITE AREA DESCRIPTION</th> <th>STABILIZATION TIME FRAME</th> <th>STABILIZATION TIME FRAME EXCEPTIONS</th> </tr> </thead> <tbody> <tr> <td>PERIMETER DIKES, SWALES, DITCHES AND SLOPES</td> <td>7 DAYS</td> <td>NONE</td> </tr> <tr> <td>HIGH QUALITY WATER (HQW) ZONES</td> <td>7 DAYS</td> <td>NONE</td> </tr> <tr> <td>SLOPES STEEPER THAN 3:1</td> <td>7 DAYS</td> <td>IF SLOPES ARE 10' OR LESS IN LENGTH AND ARE TEMPERED WITH 2:1 ARE REQUIRED.</td> </tr> <tr> <td>SLOPES 3:1 OR FLATTER</td> <td>14 DAYS</td> <td>7 DAYS FOR SLOPES GREATER THAN 5 FEET IN LENGTH</td> </tr> <tr> <td>ALL OTHER AREAS WITH SLOPES FLATTER THAN 4:1</td> <td>14 DAYS</td> <td>NONE (EXCEPT FOR PERIMETERS AND HQW ZONES)</td> </tr> </tbody> </table>	SITE AREA DESCRIPTION	STABILIZATION TIME FRAME	STABILIZATION TIME FRAME EXCEPTIONS	PERIMETER DIKES, SWALES, DITCHES AND SLOPES	7 DAYS	NONE	HIGH QUALITY WATER (HQW) ZONES	7 DAYS	NONE	SLOPES STEEPER THAN 3:1	7 DAYS	IF SLOPES ARE 10' OR LESS IN LENGTH AND ARE TEMPERED WITH 2:1 ARE REQUIRED.	SLOPES 3:1 OR FLATTER	14 DAYS	7 DAYS FOR SLOPES GREATER THAN 5 FEET IN LENGTH	ALL OTHER AREAS WITH SLOPES FLATTER THAN 4:1	14 DAYS	NONE (EXCEPT FOR PERIMETERS AND HQW ZONES)
SITE AREA DESCRIPTION	STABILIZATION TIME FRAME	STABILIZATION TIME FRAME EXCEPTIONS																	
PERIMETER DIKES, SWALES, DITCHES AND SLOPES	7 DAYS	NONE																	
HIGH QUALITY WATER (HQW) ZONES	7 DAYS	NONE																	
SLOPES STEEPER THAN 3:1	7 DAYS	IF SLOPES ARE 10' OR LESS IN LENGTH AND ARE TEMPERED WITH 2:1 ARE REQUIRED.																	
SLOPES 3:1 OR FLATTER	14 DAYS	7 DAYS FOR SLOPES GREATER THAN 5 FEET IN LENGTH																	
ALL OTHER AREAS WITH SLOPES FLATTER THAN 4:1	14 DAYS	NONE (EXCEPT FOR PERIMETERS AND HQW ZONES)																	

2) BUILDING WASTES HANDLING
 NO PAVERS, LIQUID WASTES IN STREAM OR STORM DRAINS
 DESIGNATED AREAS FOR COLLECTION, CONSTRUCTION AND OTHER WASTES MUST BE LOCATED 50' FROM STORM DRAINS AND STREAMS UNLESS NO REASONABLE ALTERNATIVES AVAILABLE
 EXCESS MATERIALS STOCKPILES MUST BE LOCATED 50' FROM STORM DRAINS AND STREAMS UNLESS NO REASONABLE ALTERNATIVES AVAILABLE
 CONCRETE MATERIALS MUST BE CONTROLLED TO AVOID CONTACT WITH SURFACE WATERS, WETLANDS, OR BUFFERS.

3) INSPECTIONS
 SAME WEEKLY INSPECTION REQUIREMENTS
 SAME RAIN GAUGE & INSPECTIONS AFTER 0.5" RAIN EVENT.
 INSPECTIONS ARE ONLY REQUIRED DURING "NORMAL BUSINESS HOURS"
 INSPECTION REPORTS MUST BE AVAILABLE ON-SITE DURING BUSINESS HOURS UNLESS A SITE-SPECIFIC EXEMPTION IS APPROVED.
 RECORDS MUST BE KEPT FOR 3 YEARS AND AVAILABLE UPON REQUEST.
 ELECTRONICALLY-AVAILABLE RECORDS MAY BE SUBSTITUTED UNDER CERTAIN CONDITIONS

4) SEDIMENT BASINS
 OUTLET STRUCTURES MUST WITHDRAW FROM BASIN SURFACE UNLESS DRAINAGE AREA IS LESS THAN 1 ACRE.
 USE ONLY DWQ-APPROVED FLOCCULANTS.

NPDES - SPECIFIC PLAN SHEETS NOTES

- THIS PAGE IS SUBMITTED TO COMPLY WITH NPDES GENERAL STORMWATER PERMIT NCG010000.
- THIS PAGE CAN BE APPROVED BY THE CITY PURSUANT TO NPDES GENERAL STORMWATER PERMIT NCG010000 ONLY.
- THIS PAGE OF THE APPROVED PLANS IS ENFORCEABLE EXCLUSIVELY PURSUANT TO NPDES GENERAL STORMWATER PERMIT NCG010000.
- THE CITY IS NOT AUTHORIZED TO ENFORCE THIS PAGE OF THE PLANS AND IT IS NOT A PART OF THE APPROVED PLANS FOR THE PURPOSES OF ENFORCEMENT ACTION UNDER THE CITY CODE.

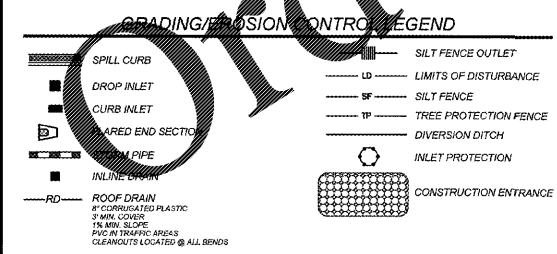

NO.	DATE	DESCRIPTION
1	06-23-2016	REVISED PER LAYOUT
2	07-15-2016	REVISED PER CITY COMMENT

COMMERCIAL SITE DESIGN

802 CREECHCREEK ROAD
 RALEIGH, NORTH CAROLINA 27618

(919) 846-8242 FAX: (919) 846-3741
 WWW.CSDESIGN.COM

CLIENT:
 COOK OUT
 15 LAURA LANE SUITE 300
 THOMASVILLE, NC 27380
 TELEPHONE: (336) 215-7025
 FAX: (336) 474-1849

COOKOUT FRESH HAMBURGERS

2546 CHIMNEY ROCK ROAD
 HENDERSOINVILLE, NORTH CAROLINA

NPDES STABILIZATION PLAN

PROJECT NO: OUT-1615
 FILENAME: OUT1615-NPDES
 DRAWN BY: DFS
 SCALE: 1" = 30'
 DATE: 03-16-16
 SHEET NO: C-4

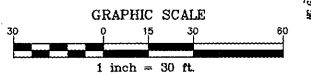

N/F
 MOUNTAIN INN AND SUITES, LLC
 PIN # 9579589421
 DEED BOOK 1197, PAGE 488
 ZONING: C-3 (HWY. BUSINESS)

X:\OUT - Cookout\1615 - Hendersonville, NC\CAD\OUT\1615-NPDES.dwg, 8/25/2016 11:08:27 AM, ddoggs