

KEY NOTES

- 1 REMOVE EXISTING WATER CLOSET AND ASSOCIATED APPURTENANCES. PLUG SANITARY PIPING BELOW FLOOR GAS TIGHT FOR REUSE.
- 2 REMOVE EXISTING LAVATORY AND ASSOCIATED APPURTENANCES. PLUG SANITARY PIPING BELOW FLOOR FOR REUSE.
- 3 REMOVE EXISTING TUB. EXISTING WASTE AND WATER PIPING TO REMAIN.
- 4 PROVIDE WATER CLOSET. CONNECT TO EXISTING SANITARY, VENT, AND WATER PIPING AS REQUIRED.
- 5 OWNER PROVIDED LAVATORY. CONNECT TO EXISTING WASTE, VENT, AND WATER PIPING AS REQUIRED.
- 6 PROVIDE SHOWER PAN. CONNECT TO EXISTING WASTE, VENT, AND WATER PIPING AS REQUIRED. REPLACE EX. 1-1/2" WASTE LINE WITH 2" WASTE LINE BACK TO WASTE STACK.

PROJECT 2.160425.0 DTbH BIRMINGHAM ALABAMA CONVERSION

8 PERIMTER PARK SOUTH BIRMINGHAM, AL 35243

Lu+Smith ENGINEERS 5243 HICKORY PARK DRIVE, STE C GLEN ALLEN, VA 23059

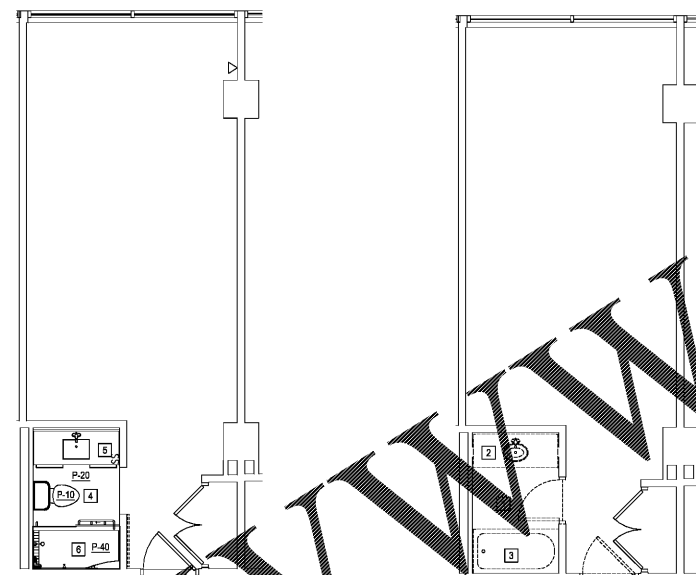

1 NEW WORK PLAN - Q06 R422 SCALE: 1/4" = 1'-0"

2 DEMOLITION PLAN - Q06 R422 SCALE: 1/4" = 1'-0"

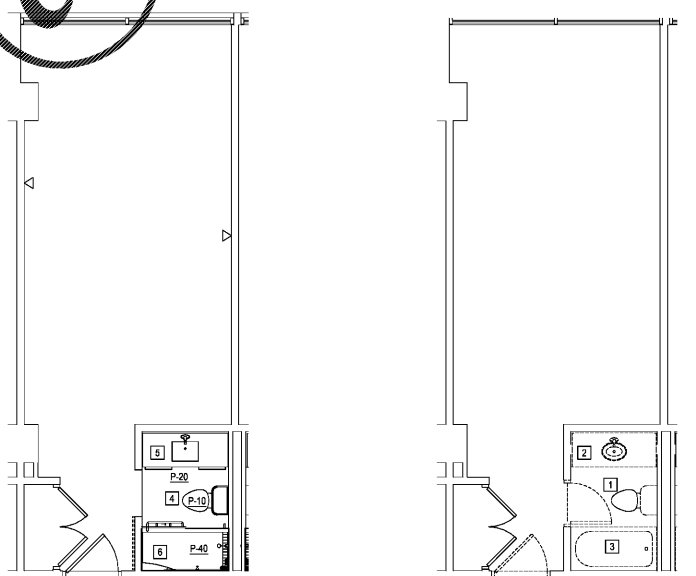

3 NEW WORK PLAN - Q05 R422 SCALE: 1/4" = 1'-0"

4 DEMOLITION PLAN - Q05 R422 SCALE: 1/4" = 1'-0"

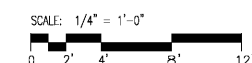

COPYRIGHT © 2017 BASKERVILL. USE OF THIS WORK IN WHOLE OR IN PART IS FORBIDDEN WITHOUT EXPRESSED WRITTEN CONSENT.

ISSUE 06/12/2017 - CONSTRUCTION DRAWINGS

DRAWING TITLE ENLARGED QUEEN QUEEN Q05 & Q06 UNITS - PLUMBING

DRAWING NO. P422

Order Plans @

WWW.LDILine.com