

- MILLWORK NOTES**
1. ALL CABINETS AND DRAWERS TO HAVE SAME KEVED LOCKS.
  2. ALL EXPOSED SURFACES OF WOOD CONSTRUCTION TO BE PLAM FINISH UNO. ALL DOORS, SHELVES, DRAWERS, AND ENDCAPS TO RECEIVE 1MM EDGE BAND TO MATCH LAMINATE.
  3. INTERIOR CABINETS TO BE BLACK MELAMINE, UNO.
  4. ALL ELECTRICAL TO BE RUN IN CAVITY AND BACK OF MODULES TO BE PARTIAL (NOT FULL BACK) TO ALLOW FOR MODULES TO BE EASILY SLID INTO PLACE AFTER ELECTRICAL IS COMPLETE.
  5. DRAWER CONSTRUCTION: SIDES OF BOX ARE FRENCH DOVETAILED INTO FRONT, BACK IS THROUGH DADOED INTO SIDES, DRAWER BOTTOM IS MELAMINE, SIDES WOOD.
  6. ALL DRAWER AND SHELF GLIDES TO BE FULL EXTENSION SOFT CLOSE UNITS - KV6450 OR EQUAL.
  7. MILLWORK MANUFACTURER TO VERIFY ALL COMPUTER HARDWARE SIZES BEFORE BEGINNING.
  8. ALL EQUIPMENT TO BE SUPPLIED BY OWNER THROUGH HILTON.

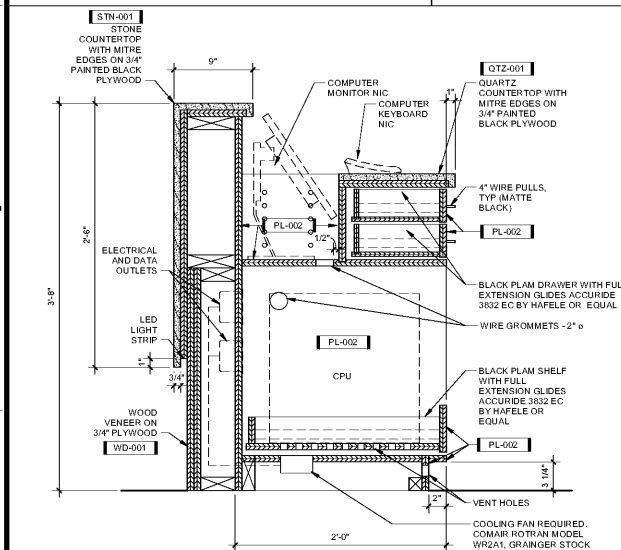

6D SECTION AT CPU  
SCALE: 1 1/2" = 1'-0" DRAWING REF: A601

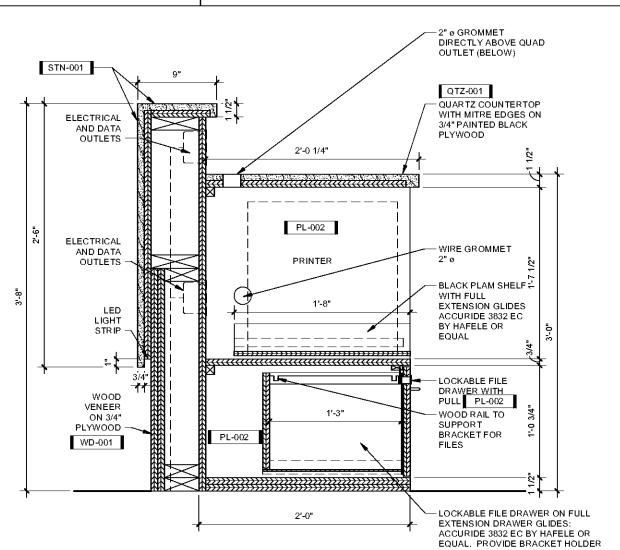

5D SECTION AT PRINTER  
SCALE: 1 1/2" = 1'-0" DRAWING REF: A601

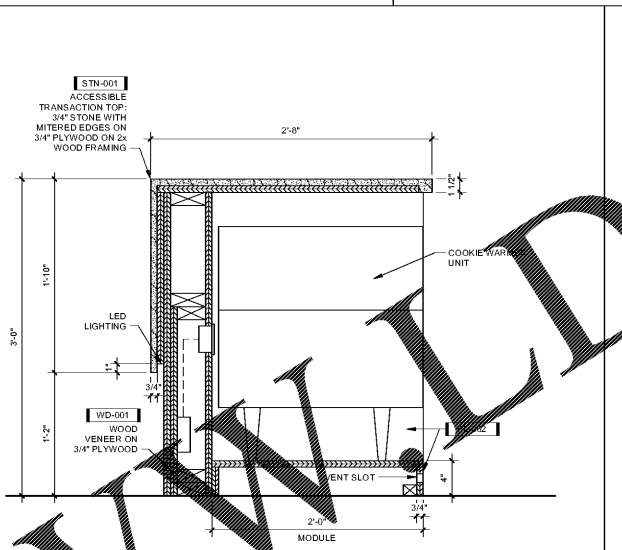

4D SECTION AT COOKIE WARMER  
SCALE: 1 1/2" = 1'-0" DRAWING REF: A601

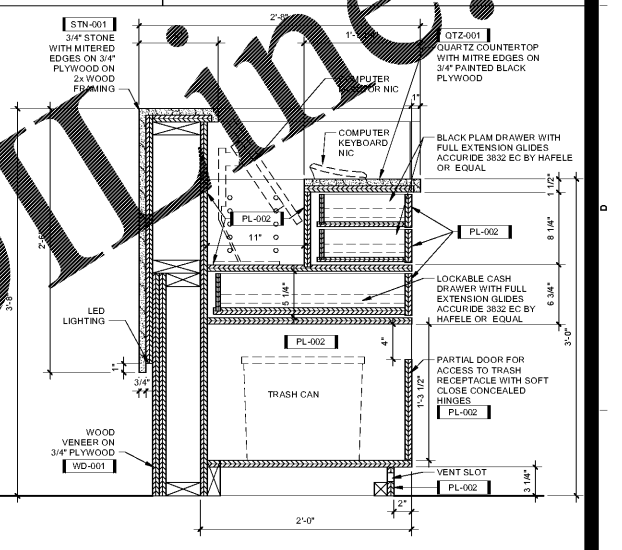

2D SECTION AT TRASH CAN  
SCALE: 1 1/2" = 1'-0" DRAWING REF: A601

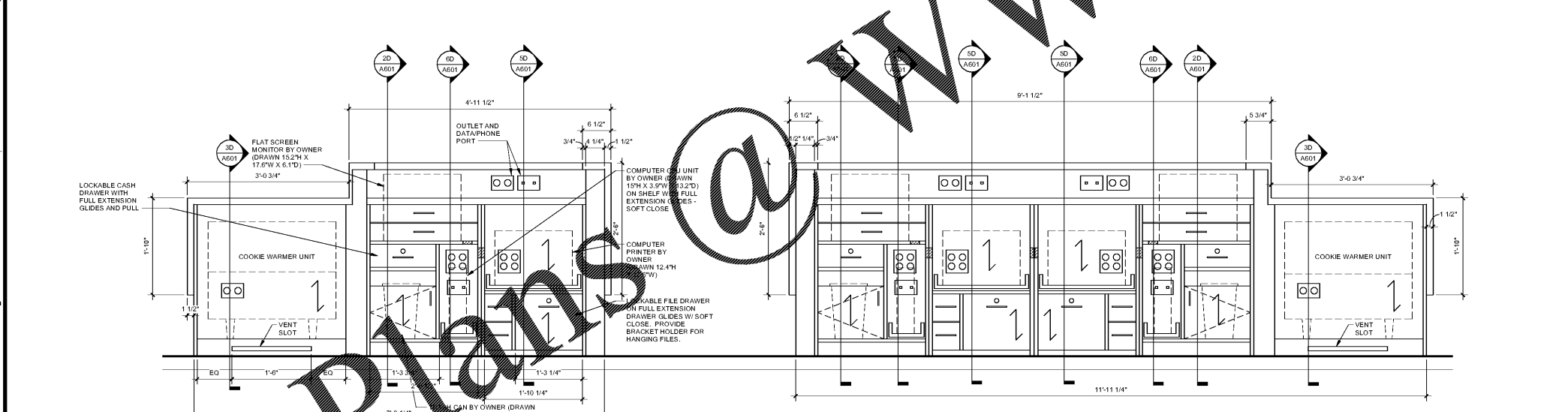

6B RECEPTION DESK BACK  
SCALE: 1" = 1'-0" DRAWING REF: A601

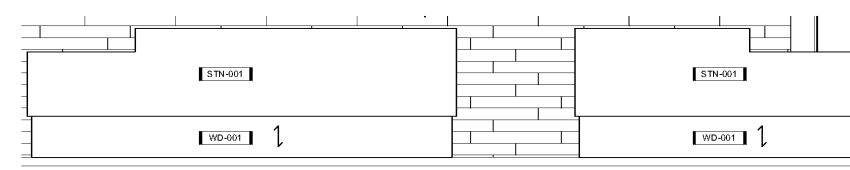

4A ELEVATION - RECEPTION PODS  
SCALE: 1/2" = 1'-0" DRAWING REF: A111a

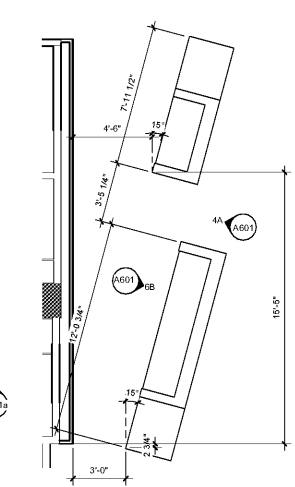

1A ENLARGED PLAN - RECEPTION PODS  
SCALE: 1/4" = 1'-0" DRAWING REF: A111a

PROJECT: 2.160425.0  
DOUBLETREE  
BIRMINGHAM  
ALABAMA  
CONVERSION  
8 PERIMTER PARK  
SOUTH  
BIRMINGHAM, AL  
35243



ISSUE: 6/12/2017 - CONSTRUCTION SET

DRAWING TITLE: MILLWORK DETAILS - RECEPTION DESKS

DRAWING NO.: A601

Order Plans @ [AWM@LDOnline.com](mailto:AWM@LDOnline.com)

6/12/2017 11:28 AM