



GENERAL GUESTROOM NOTES

1. RELOCATE OUTLETS AS NEEDED TO COORDINATE WITH NEW FF&E LAYOUTS.
2. REFER TO FINISH NOTES ON A001 FOR MORE DETAILS.
3. STORE & PROTECT GUEST ROOM SAFES. INSTALL ONCE RENOVATION IS COMPLETE.
4. GC PROPERLY TO QUANTIFY HOW MANY WALLS ALREADY HAVE VWC REMOVED.
5. REFER TO NOTES - PATCH & REPAIR.
6. GC TO VERIFY PRESENCE OF ORANGE PEEL TEXTURE ON ALL WALL TO RECEIVE PAINT. ADD TEXTURE AS NECESSARY.
7. REFER TO 6A/A440 FOR TYPICAL ACCESSIBLE GUEST BATHROOM CEILING AREA DEMO WORK.
8. REFER TO 6A/A440 FOR TYPICAL ACCESSIBLE GUEST BATHROOM CEILING AREA NEW WORK.
9. REFER TO 6A/A410 FOR TYPICAL GUEST BATHROOM CEILING AREA DEMO WORK.
10. REFER TO 6A/A410 FOR TYPICAL GUEST BATHROOM CEILING AREA NEW WORK.
11. REFER TO A001 FOR PATCH AND REPAIR NOTES.
12. CARBON MONOXIDE DETECTORS ARE BATTERY OPERATED AND NOT TIED INTO THE FACILITY.
13. REPLACE ALL STAINED/DISCOLORED SMOKE DETECTORS.
14. PROVIDE NEW THRESHOLD T-1 AT CONNECTOR DOORS. REFER TO OVERALL PLANS FOR LOCATION OF ROOMS.

KEYNOTES

- 2.3 REMOVE CARPET/CARPET PAD.
- 2.10 REMOVE ALL WALL COVERING AND CORNER GUARDS (IF ANY). DO NOT ALLOW THE DRY SURF. OF THE DRYWALL TO BE TORN, PATCH AND REPAIR WALLS AS REQUIRED TO RECEIVE NEW FINISHES.
- 2.11 REMOVE WINDOW TREATMENT AND HARDWARE. VALANCE REMAINS.
- 2.16 REMOVE WINDOW TREATMENTS AND HARDWARE.
- 2.20 REMOVE DOWNLINE AND WIRING. RELOCATE JUNCTION BOX PER REVISION DRAWINGS.
- 2.22 REMOVE EXHAUST FAN.
- 2.23 REMOVE CLEAN WOOD INSERT AND SUPPORT.
- 2.26 REMOVE CEILING TEXTURE. PREPARE TO RECEIVE NEW SMOOTH FINISH.
- 2.29 REMOVE DOOR, DOOR FRAME, AND SALVAGE DOOR HARDWARE.
- 2.29 REMOVE PARTITION TO EXTENTS SHOWN.
- 2.67 REMOVE EXISTING FIXTURE, WIRING, & J-BOX.
- 5.1 NEW PARTITION.
- 5.2 NEW PARTITION TO MATCH ADJACENT CONSTRUCTION.
- 6.1 PROVIDE NEW COUNTERTOP WITH BASE CABINETS. SEE DETAILS.
- 6.1 PROVIDE NEW DOOR AND HARDWARE.
- 6.1 PROVIDE NEW DOOR, DOOR FRAME, AND HARDWARE.
- 9.1 PROVIDE NEW TILE AND SETTING BED.
- 9.2 NEW CARPET AND PAD.
- 9.3 PROVIDE NEW THRESHOLD.
- 9.4 NEW VINYL WALL COVERING.
- 9.5 PAINT CEILING.
- 9.7 PAINT WALLS. REFER TO FINISH PLAN. GC TO VERIFY PRESENCE OF ORANGE PEEL TEXTURE. PROVIDE ORANGE PEEL TEXTURE AS NECESSARY.
- 9.9 PAINT EXISTING WOOD VALANCE.
- 9.30 FULL HEIGHT CORNER GUARD ABOVE BASE.
- 9.32 SKIM COAT CEILING FOR SMOOTH SURFACE.
- 10.6 PROVIDE CLOSET SHELF. INSTALL EXISTING ROD & SAFE ON SHELF.
- 12.7 INSTALL NEW VANITY.
- 22.1 PROVIDE NEW TOILET. REFER TO PLUMBING DRAWINGS.
- 22.4 PROVIDE NEW VANITY PLUMBING LINES.
- 22.5 REWORK PLUMBING PER PLANS.
- 23.2 PROVIDE NEW EXHAUST, LIGHT COMBO.
- 26.1 PROVIDE NEW JUNCTION BOX FOR LIGHTED MIRROR. CONNECT TO EXISTING SWITCH.
- 26.3 PROVIDE NEW 12V THERMOSTAT. MOUNT 48" TO CONTROLS.
- 26.4 NEW RECEPTACLE. REFER TO ELECTRICAL DRAWINGS.
- 26.6 PROVIDE NEW RECESSED DOWN LIGHT.
- 26.7 PROVIDE NEW WALL SWITCH AND JUNCTION BOX.

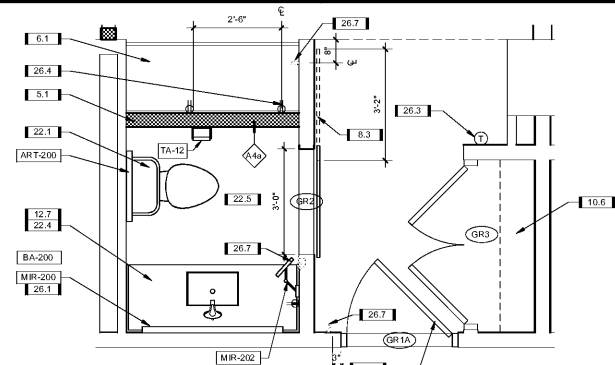

3E PLAN - QQS1 BATH
SCALE: 1/2" = 1'-0" DRAWING REF: A430

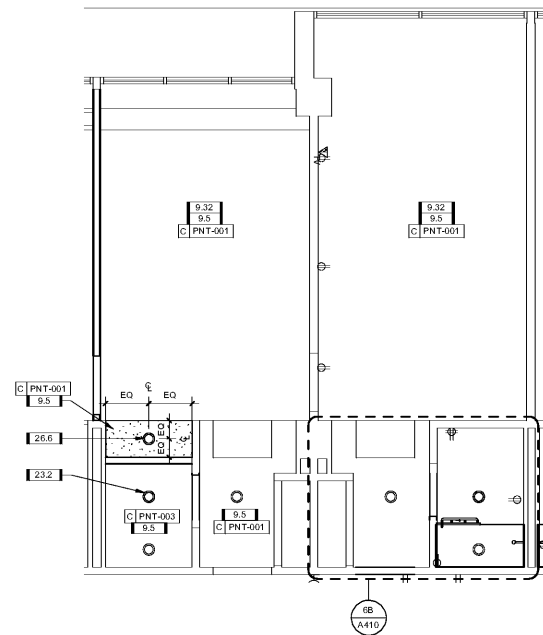

6C CONSTRUCTION RCP - QQS1
SCALE: 1/4" = 1'-0"

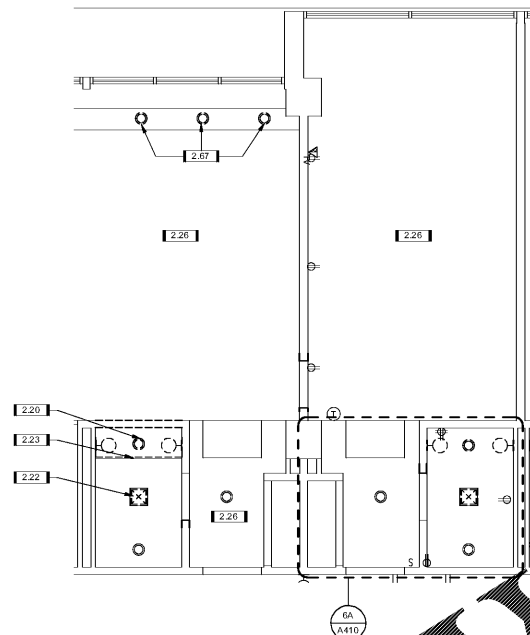

5C DEMOLITION RCP - QQS1
SCALE: 1/4" = 1'-0"

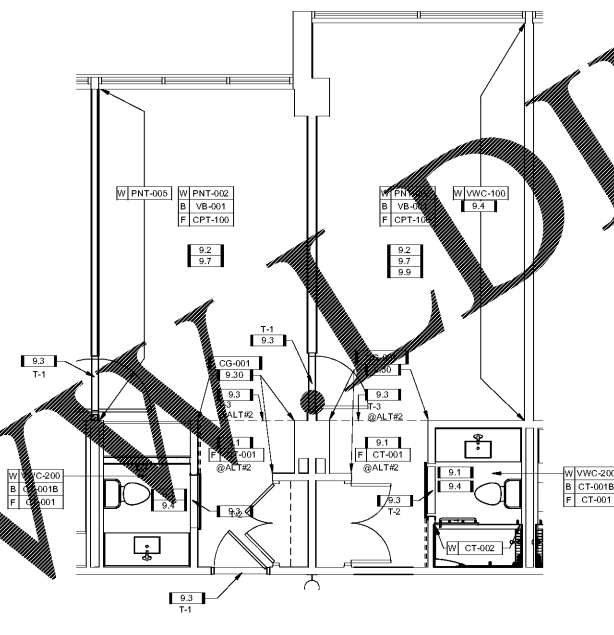

3C FINISH PLAN QQS1
SCALE: 1/4" = 1'-0" DRAWING REF: A115

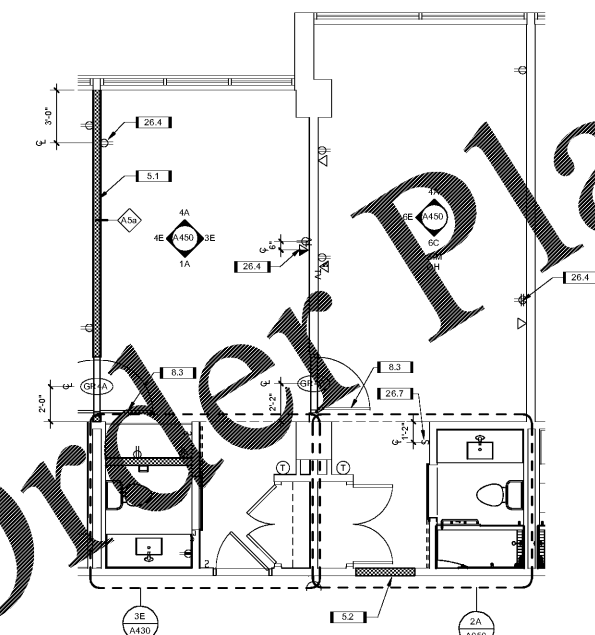

6A CONSTRUCTION PLAN QQS1
SCALE: 1/4" = 1'-0" DRAWING REF: A115

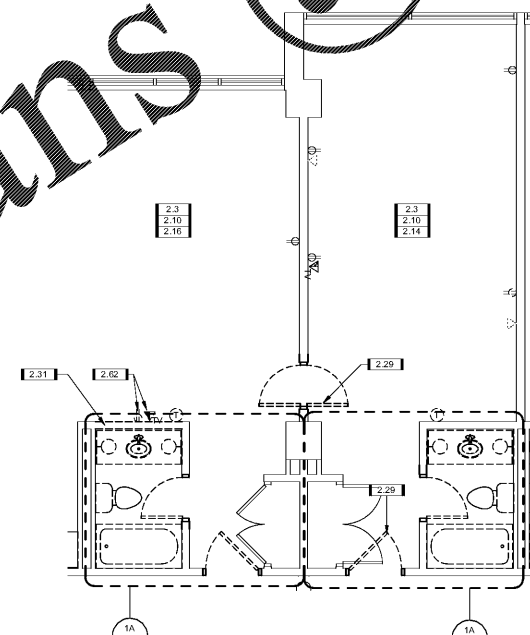

5A DEMOLITION PLAN QQS1
SCALE: 1/4" = 1'-0" DRAWING REF: A115

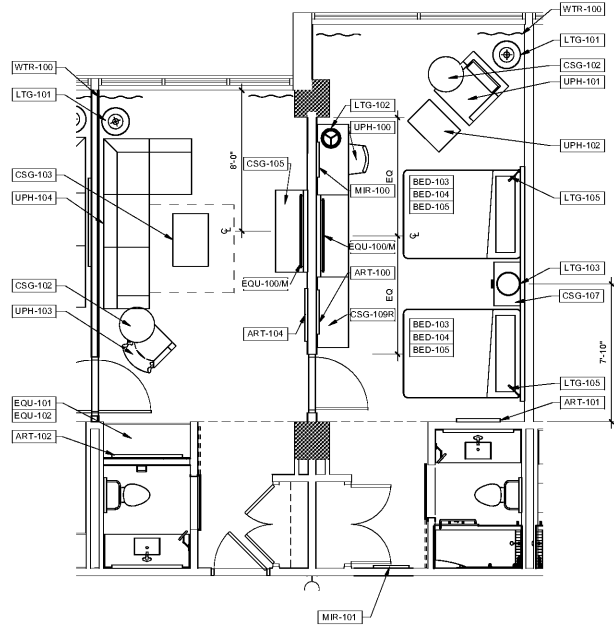

3A FF&E PLAN QQS1
SCALE: 1/4" = 1'-0" DRAWING REF: A115

Order Plans @