

GENERAL GUESTROOM NOTES

1. RELOCATE OUTLETS AS NEEDED TO COORDINATE WITH NEW FF&E LAYOUTS.
2. REFER TO FINISH NOTES ON A001 FOR MORE DETAILS.
3. STORE & PROTECT GUEST ROOM SAFES. INSTALL ONCE RENOVATION IS COMPLETE.
4. GO PROPERLY TO QUANTIFY HOW MANY WALLS ALREADY HAVE VWC REMOVED.
5. REFER TO NOTES - PATCH & REPAIR.
6. GO TO VERIFY PRESENCE OF ORANGE PEEL TEXTURE ON ALL WALL TO RECEIVE PAINT, ADD TEXTURE AS NECESSARY.
7. REFER TO GA/A40 FOR TYPICAL ACCESSIBLE GUEST BATHROOM CEILING AREA DEMO WORK.
8. REFER TO GA/A40 FOR TYPICAL ACCESSIBLE GUEST BATHROOM CEILING AREA NEW WORK.
9. REFER TO GA/A410 FOR TYPICAL GUEST BATHROOM CEILING AREA DEMO WORK.
10. REFER TO GA/A410 FOR TYPICAL GUEST BATHROOM CEILING AREA NEW WORK.
11. REFER TO A001 FOR PATCH AND REPAIR NOTES.
12. CARBON MONOXIDE DETECTORS ARE BATTERY OPERATED AND NOT TIED INTO THE FACP.
13. REPLACE ALL STAINED/DISCOLORED SMOKE DETECTORS.
14. PROVIDE NEW THRESHOLD T-1 AT CONNECTOR DOORS. REFER TO OVERALL PLANS FOR LOCATION OF ROOMS.

KEYNOTES

- 2.3 REMOVE CARPET/CARPET PAD.
- 2.10 REMOVE VINYL WALL COVERING AND TRIMMER GUARDS (IF ANY). DO NOT ALLOW TOP SURFACE OF THE DRYWALL TO BE TORN, PATCH AND REPAIR WORK AS REQUIRED TO RECEIVE NEW FINISHES.
- 2.14 REMOVE WOOD TRIM TREATMENT AND HARDWARE. VALANCE REMAINS.
- 2.21 REMOVE CEILING LIGHTS. PREPARE TO RECEIVE NEW SMOOTH FINISH.
- 2.55 REMOVE ELECTRICAL OUTLET, JUNCTION BOX, AND PREPARE WALL FOR NEW ELECTRICAL JUNCTION BOX.
- 9.1 PROVIDE TILE AND SETTING BED.
- 9.2 NEW CARPET AND PAD.
- 9.3 PROVIDE NEW THRESHOLD.
- 9.4 NEW VINYL WALL COVERING.
- 9.9 PAINT CEILING.
- 9.30 PAINT WALLS. REFER TO FINISH PLAN. GO TO VERIFY PRESENCE OF ORANGE PEEL TEXTURE. PROVIDE ORANGE PEEL TEXTURE AS NECESSARY.
- 9.9 PAINT EXISTING WOOD VALANCE.
- 9.30 FULL HEIGHT CORNER GUARD ABOVE BASE.
- 9.32 SKIM COAT CEILING FOR SMOOTH SURFACE.
- 26.4 NEW RECEPTACLE. REFER TO ELECTRICAL DRAWINGS.

PROJECT
2.160425.0
DOUBLETREE
BIRMINGHAM
ALABAMA
CONVERSION

8 PERIMTER PARK
SOUTH
BIRMINGHAM, AL
35243

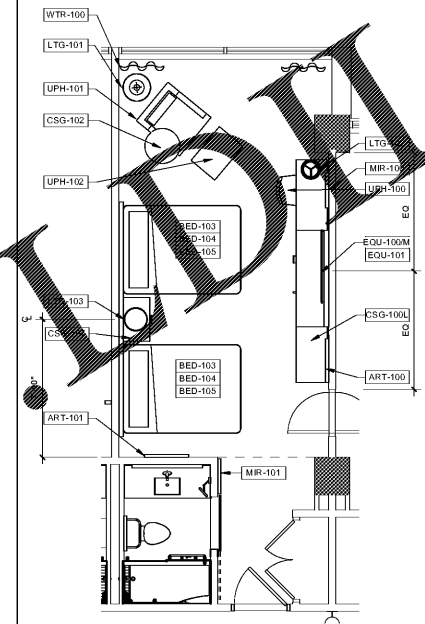

2C FF&E PLAN - QQ8
SCALE: 1/4" = 1'-0" DRAWING REF: A113

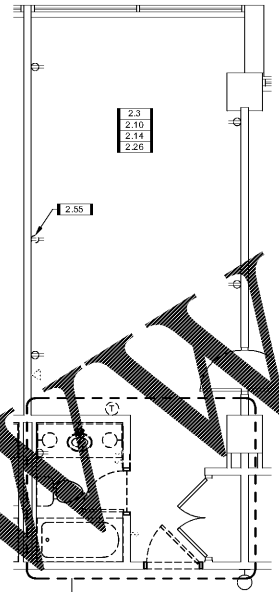

3C DEMOLITION PLAN - QQ8
SCALE: 1/4" = 1'-0" DRAWING REF: A113

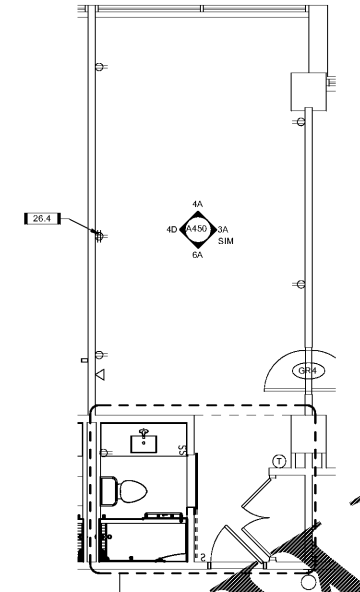

4C CONSTRUCTION PLAN - QQ8
SCALE: 1/4" = 1'-0" DRAWING REF: A113

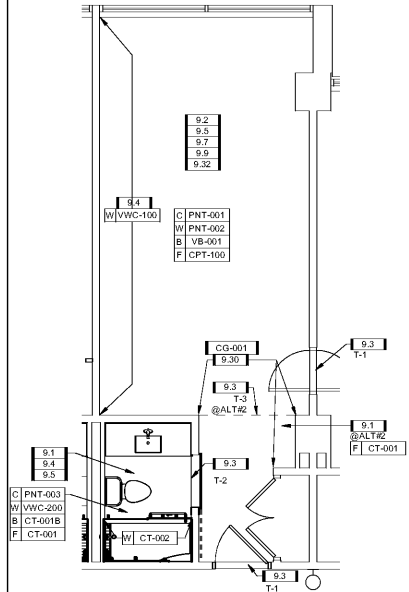

5C FINISH PLAN - QQ8
SCALE: 1/4" = 1'-0" DRAWING REF: A113

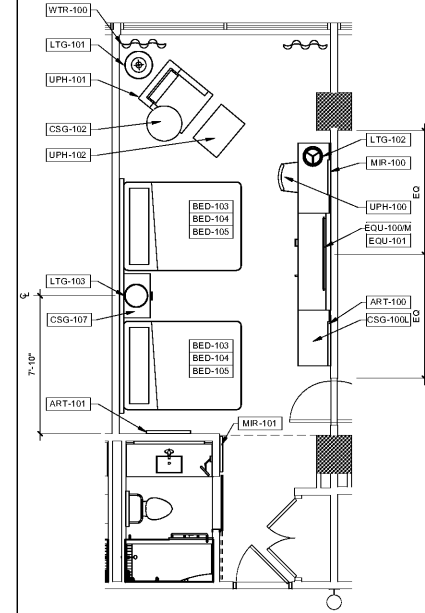

2A FF&E PLAN - QQ7
SCALE: 1/4" = 1'-0" DRAWING REF: A115

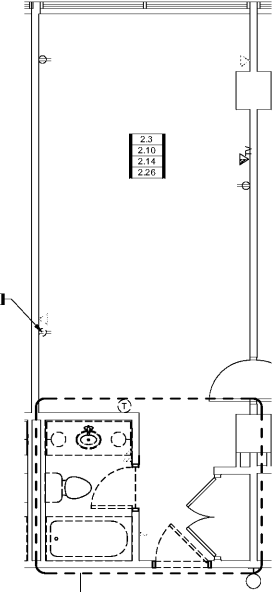

3A DEMOLITION PLAN - QQ7
SCALE: 1/4" = 1'-0" DRAWING REF: A115

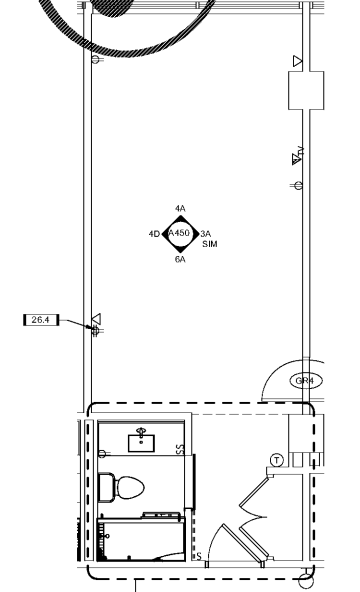

4A CONSTRUCTION PLAN - QQ7
SCALE: 1/4" = 1'-0" DRAWING REF: A115

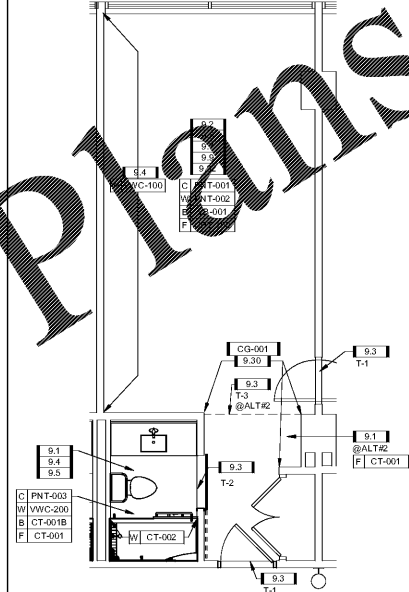

5A FINISH PLAN - QQ7
SCALE: 1/4" = 1'-0" DRAWING REF: A115



COPYRIGHT 2017 BASKERVILLE. USE OF THIS WORK IN WHOLE OR IN PART IS PROHIBITED WITHOUT EXPRESSED WRITTEN CONSENT.

ISSUE
6/12/2017 -
CONSTRUCTION SET

DRAWING TITLE
ENLARGED
GUESTROOM PLANS -
QUEEN QUEEN
HHONOR
CONNECTOR
CONVERSION QQ7,
AND QQ8

DRAWING NO.
A423

Order Plans

WWW.IDDL.me.com