

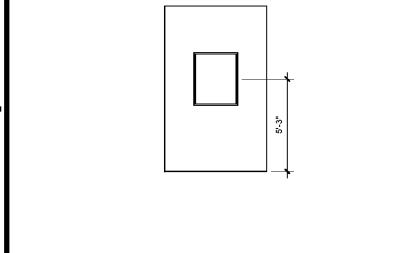

- KEYNOTES**
- 2.1 REMOVE DOOR THRESHOLD.
 - 2.2 REMOVE FLOOR TILE AND SETTING BED.
 - 2.10 REMOVE VINYL WALL COVERING AND CORNER GUARDS (IF ANY). DO NOT ALLOW THE PAPER SURFACE OF THE DRYWALL TO BE TORN. PATCH AND REPAIR WALLS AS REQUIRED TO RECEIVE NEW FINISHES.
 - 2.11 REMOVE ARTWORK AND SECURITY CLIPS.
 - 2.12 REMOVE MIRRORS AND SECURITY CLIPS.
 - 2.29 REMOVE DOOR, DOOR FRAME, AND SALVAGE DOOR HARDWARE.
 - 2.30 REMOVE ALL GRAB BARS.
 - 2.31 REMOVE PARTITION TO EXTENTS SHOWN.
 - 2.33 REMOVE WALL SCONCES.
 - 2.37 REMOVE BASE.
 - 2.47 REMOVE WALL TILE.
 - 2.61 REMOVE CEILING.
 - 2.71 RELOCATE ALL CAN LIGHTING, MECHANICAL GRILLES, SPEAKERS INTO NEW CEILING. CLEAN AND PAINT FOR "LIKE NEW" APPEARANCE. REFER TO REFLECTED CEILING PLANS.
 - 2.72 REPLACE DAMAGED CEILING TILES TO MATCH EXISTING.
 - 2.76 REMOVE EGG CRATE CEILING AND ASSOCIATED LIGHT FIXTURES.
 - 2.77 REMOVE TOILET ACCESSORIES, SAVE FOR REINSTALLATION.
 - 2.78 RELOCATE WATER CLOSET.
 - 2.79 REMOVE TOILET PARTITIONS.
 - 2.80 REMOVE COUNTERTOPS. RETAIN LAVATORIES, FAUCETS, AND SOAP DISPENSERS FOR REUSE.
 - 2.81 REMOVE WATER CLOSET. REFER TO PLUMBING DRAWING.
 - 2.94 REMOVE TOILET ACCESSORY.
 - 6.5 PROVIDE NEW SKIRT TO CONCEAL PLUMBING. REFER TO DETAILS.
 - 6.6 PROVIDE NEW VANITY COUNTERTOP. REFER TO DETAILS.
 - 6.7 NEW TOILET PARTITIONS. BASE DESIGN. SANITARY PRODUCTS ECLIPSE PARTITIONS. REFER TO FINISH LEGEND.
 - 9.4 PROVIDE NEW ARTWORK AND SECURITY CLIPS.
 - 9.4 PROVIDE NEW WALL TILE SETTING BED.
 - 9.6 SCHLUTER FULLY TRANSPARENT STRIP, POLISHED CHROME ANODIZED ALUMINUM. CHANGE OF FINISH.
 - 9.28 PROVIDE NEW WALL TILE.
 - 9.38 PROVIDE NEW WALL TILE.
 - 10.2 PROVIDE NEW PVC CEILING SYSTEM. RECONFIGURE EXISTING LIGHTING, MECHANICAL, SPEAKERS, SPRINKLERS, ETC. AS NEEDED TO COMPLY TO NEW SYSTEM.
 - 12.4 PROVIDE NEW ARTWORK AND SECURITY CLIPS.
 - 22.5 REWORK PLUMBING PER PLANS.
 - 22.5 REINSTALL LAVATORY, FAUCET, AND SOAP DISPENSER.
 - 22.5 RELOCATED WATER CLOSET.
 - 22.5 INSTALL NEW WALL SCONCES.
 - 26.6 PROVIDE NEW RECESSED DOWN LIGHT.

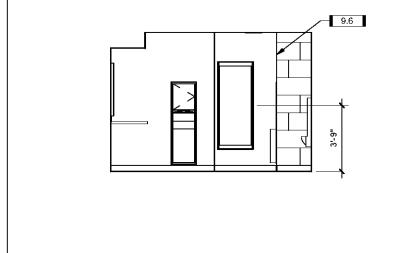

6E ELEVATION - RESTROOM VESTIBULE
SCALE: 1/4" = 1'-0" DRAWING REF: A111b



5E ELEVATION
SCALE: 1/4" = 1'-0" DRAWING REF: A400

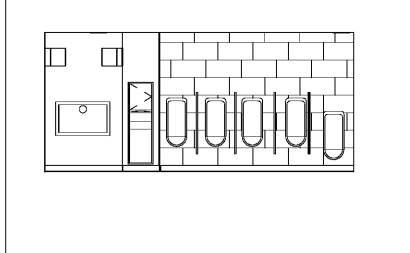

4E ELEVATION
SCALE: 1/4" = 1'-0" DRAWING REF: A400

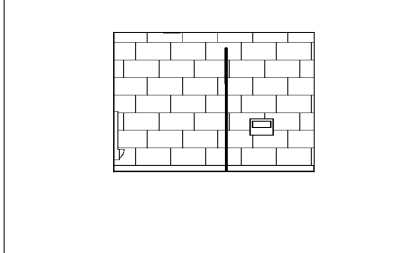

3E ELEVATION
SCALE: 1/4" = 1'-0" DRAWING REF: A400

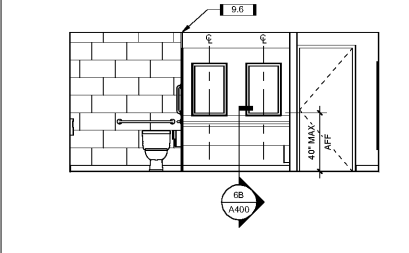

2E ELEVATION
SCALE: 1/4" = 1'-0" DRAWING REF: A400

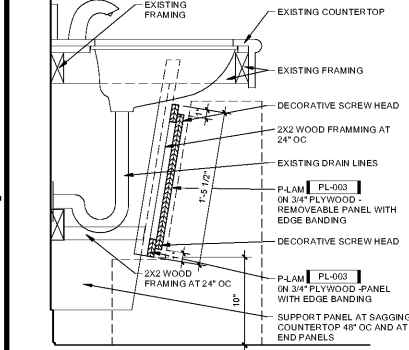

6D SECTION AT VANITY WITH NEW SKIRT
SCALE: 1 1/2" = 1'-0" DRAWING REF: A400

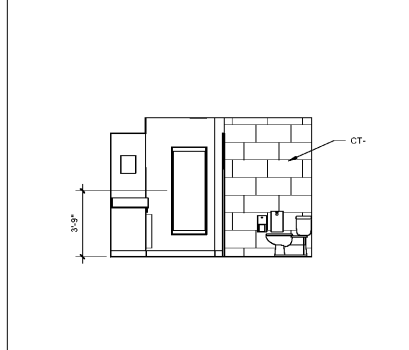

5D ELEVATION
SCALE: 1/4" = 1'-0" DRAWING REF: A400

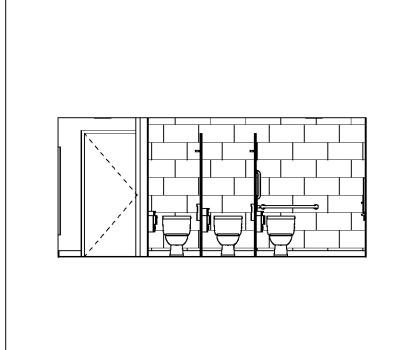

4D ELEVATION
SCALE: 1/4" = 1'-0" DRAWING REF: A400

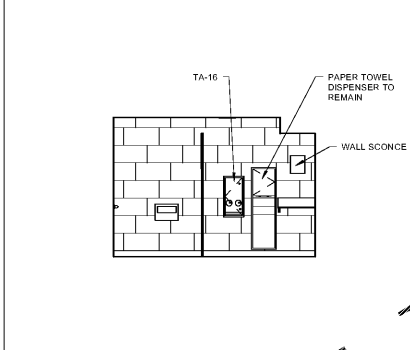

3D ELEVATION
SCALE: 1/4" = 1'-0" DRAWING REF: A400

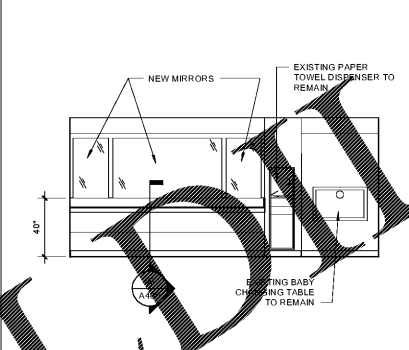

2D ELEVATION
SCALE: 1/4" = 1'-0" DRAWING REF: A400

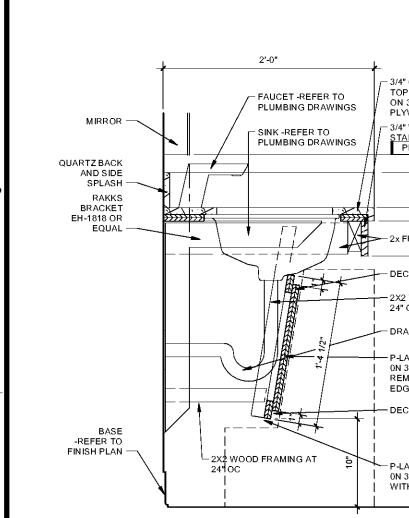

6B SECTION AT PUBLIC VANITY
SCALE: 1 1/2" = 1'-0" DRAWING REF: A400

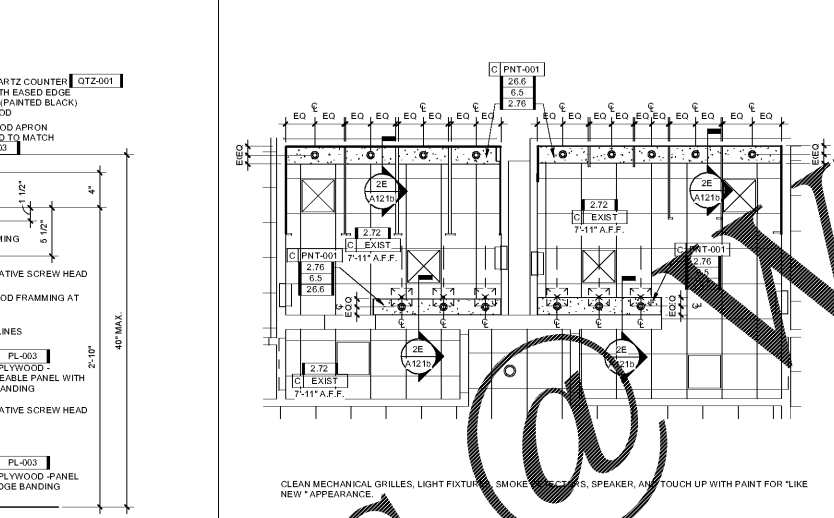

5B LOBBY RESTROOM RCP
SCALE: 1/4" = 1'-0" DRAWING REF: A121b

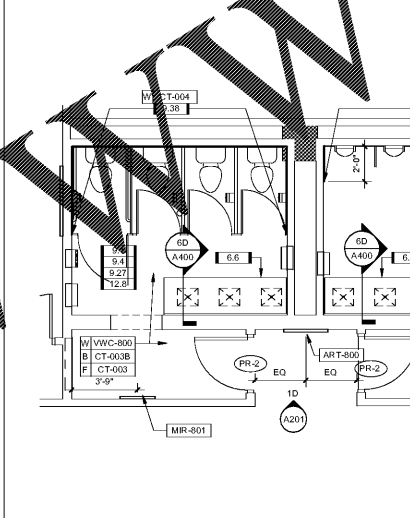

3B LOBBY RESTROOM PLAN
SCALE: 1/4" = 1'-0" DRAWING REF: A111a

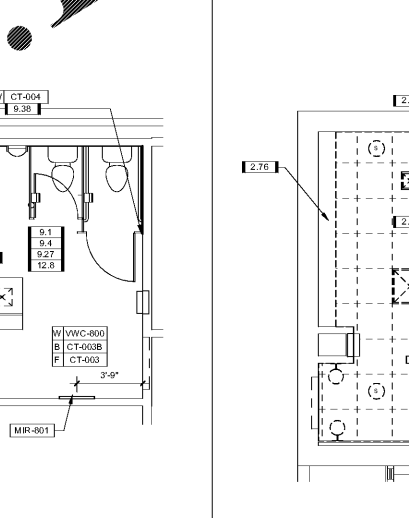

2B PREFUNCTION BATHROOM DEMO RCP
SCALE: 1/4" = 1'-0" DRAWING REF: D121b

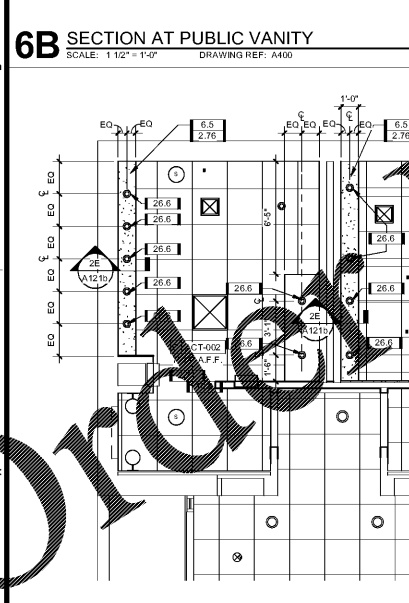

6A PREFUNCTION RESTROOM RENO RCP
SCALE: 1/4" = 1'-0" DRAWING REF: A121b

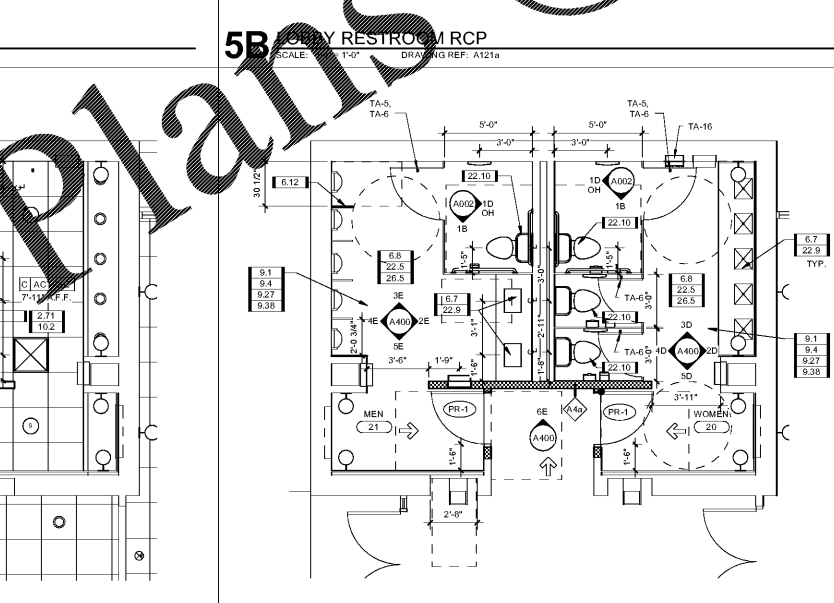

5A PREFUNCTION RESTROOM CONST. PLAN
SCALE: 1/4" = 1'-0" DRAWING REF: A111b

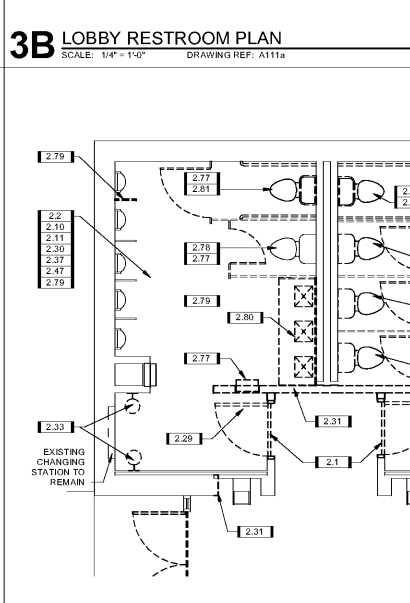

3A PREFUNCTION RESTROOM DEMO PLAN
SCALE: 1/4" = 1'-0" DRAWING REF: D111b

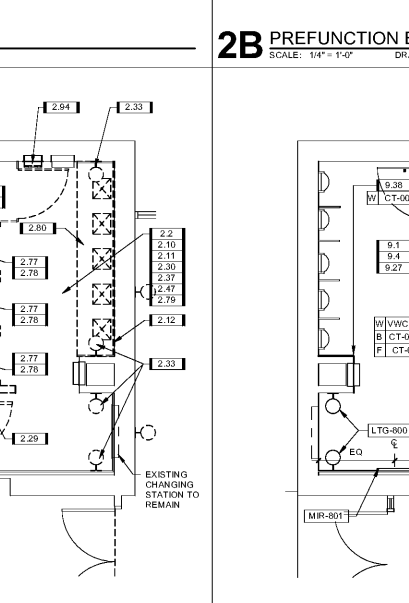

2A PREFUNCTION RESTROOM FF&E PLAN
SCALE: 1/4" = 1'-0" DRAWING REF: A131b

Order Plans @ WWW.IDOC.COM

6/12/2017 11:27 AM