



**BARRY BYRD ARCHITECTURE**

P.O. Box 5482  
Knoxville, TN 37928  
(865) 687-6500

Seal:



THIS DRAWING IS THE PROPERTY OF BARRY BYRD ARCHITECTURE. ANY USE OR REPRODUCTION IN PART OR IN WHOLE IS PROHIBITED WITHOUT THE EXPRESSED WRITTEN CONSENT OF BARRY BYRD ARCHITECTURE.

Project Name:  
**GERMANTOWN2**

Drawn By:  
**RAS**

Revisions:

No.	DATE	DESCRIPTION

Project Title:

**RETAIL SPACE**

Poplar Avenue &  
Exeter Road

Location:  
**Germantown, TN**

Sheet Contents:  
**General Floor Plan - Plumbing**

Date:  
**November 11, 2016**

Sheet Number:  
**P-111**

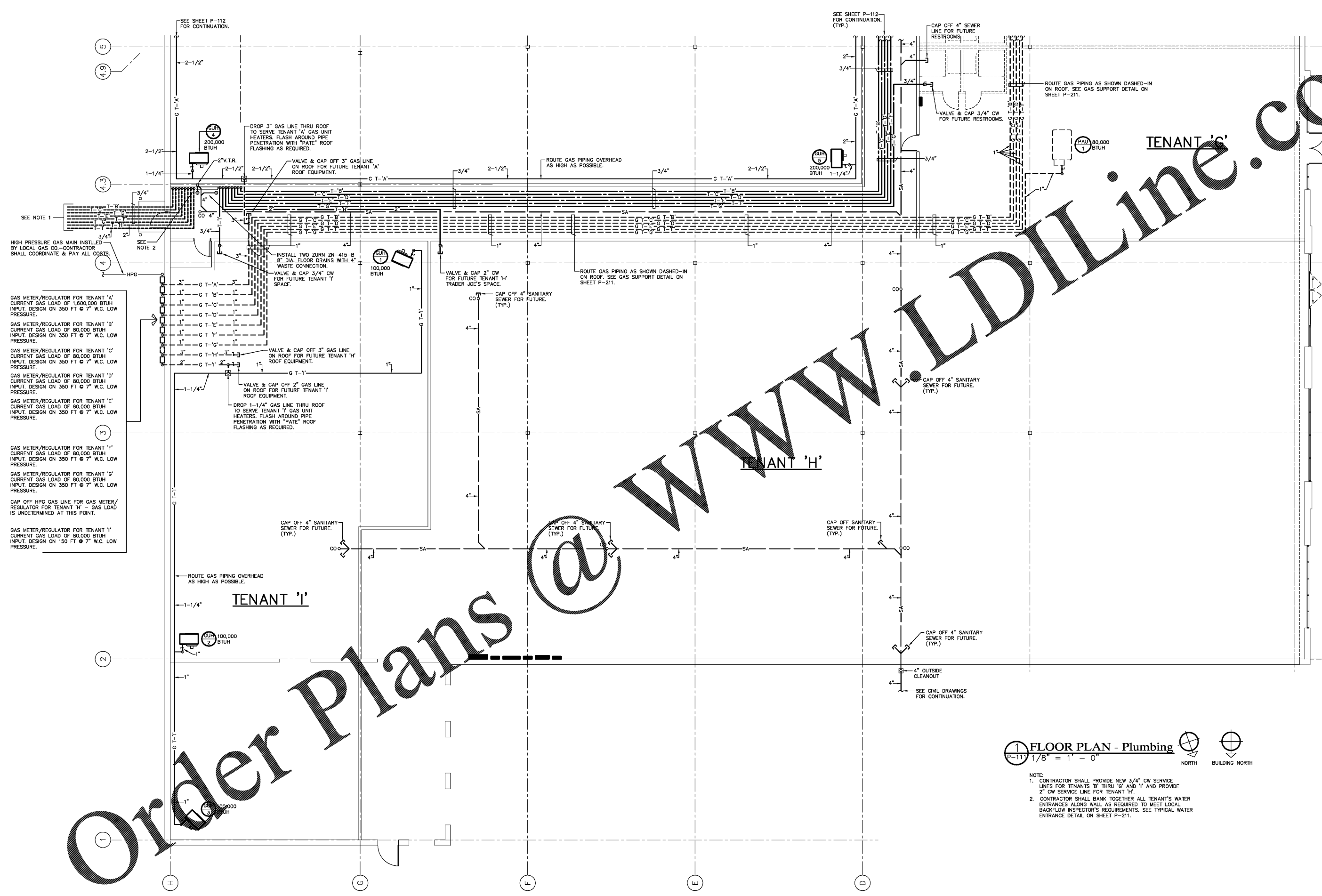

**1 FLOOR PLAN - Plumbing**  
P-111 1/8" = 1' - 0"  
NORTH BUILDING NORTH

- NOTE:
- CONTRACTOR SHALL PROVIDE NEW 3/4" CW SERVICE LINES FOR TENANTS B THRU G AND I AND PROVIDE 2" CW SERVICE LINE FOR TENANT H.
  - CONTRACTOR SHALL BANK TOGETHER ALL TENANT'S WATER ENTRANCES ALONG WALL AS REQUIRED TO MEET LOCAL BACKFLOW INSPECTOR'S REQUIREMENTS. SEE TYPICAL WATER ENTRANCE DETAIL ON SHEET P-211.

Order Plans @

WWW.LDILine.com