

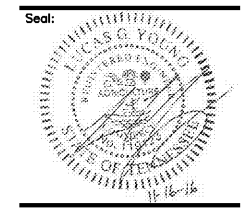

**BARRY BYRD  
 ARCHITECTURE**

P.O. Box 5482  
 Knoxville, TN 37928  
 (865) 687-6500



THIS DRAWING IS THE PROPERTY OF BARRY BYRD ARCHITECTURE. ANY USE OR REPRODUCTION IN PART OR IN WHOLE IS PROHIBITED WITHOUT THE EXPRESSED WRITTEN CONSENT OF BARRY BYRD ARCHITECTURE.

Project Name:  
**GERMANTOWN2**

Drawn By:  
**SJF**

Revisions:

No.	DATE	DESCRIPTION

Project Title:

# RETAIL SPACE

Poplar Avenue &  
 Exeter Road

Location:  
 Germantown, TN

Sheet Contents:  
 Roof Framing  
 Plan

Date:  
 November 04, 2016

Sheet Number:  
**S2.0**

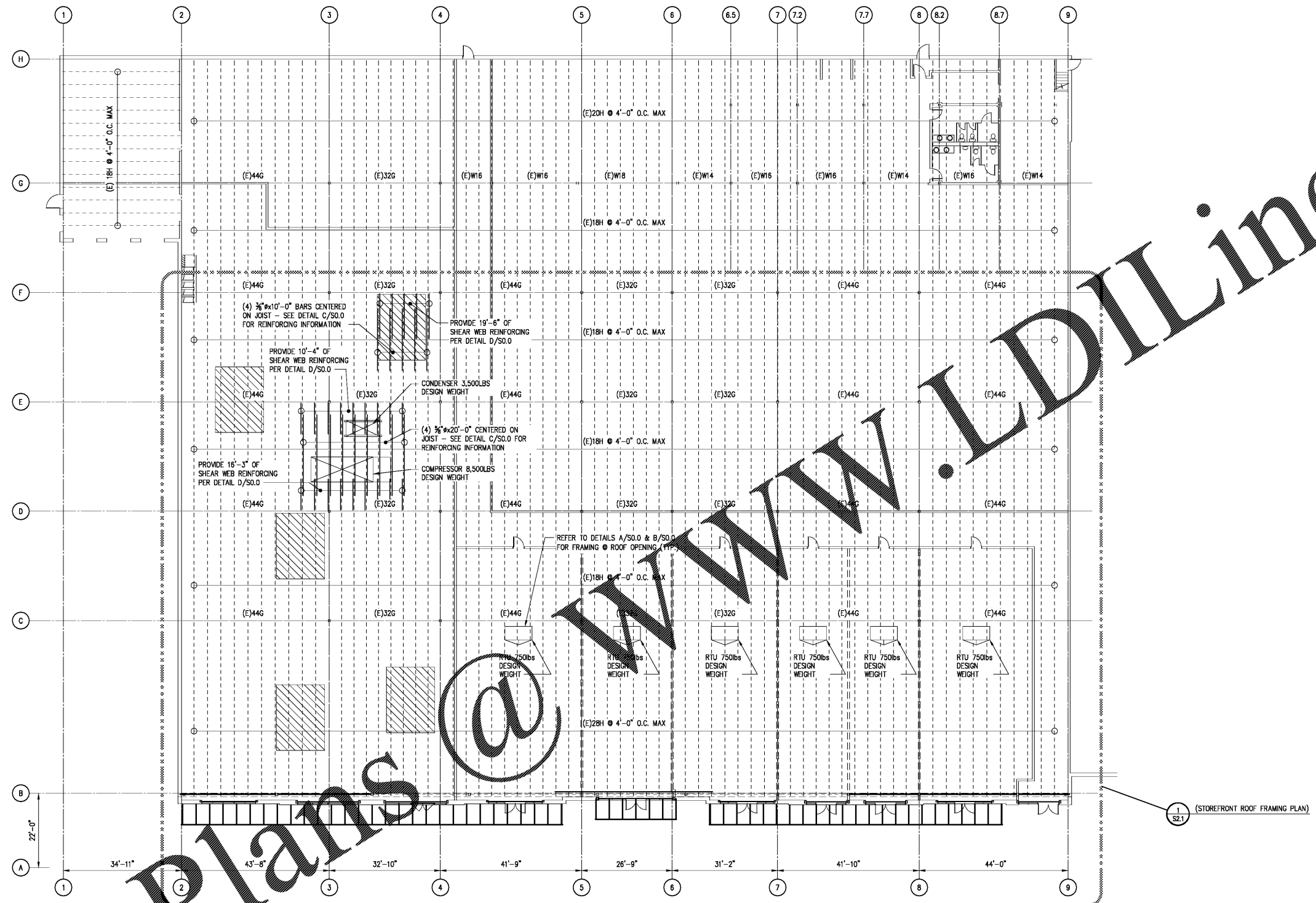

**1 PLAN - ROOFTOP UNITS**  
 S2.0 SCALE : 1/8" = 1'-0"

**LEGEND**  
 [Hatched Box] RTU ZONE - ONE RTU UP TO 2,750LBS INCLUDING CURB WEIGHT MAY BE PLACED ANYWHERE WITHIN SHADED REGION. RTU'S SHALL BE SUPPORTED BY MIN. (2) EXISTING JOIST.  
 (E) EXISTING

Order Plans @ [www.LDILine.com](http://www.LDILine.com)