

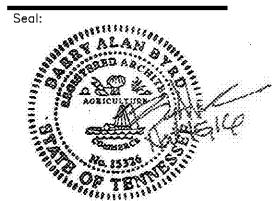

BARRY BYRD
ARCHITECTURE

P.O. Box 5482
Knoxville, TN 37928
(865) 687-6500



THIS DRAWING IS THE PROPERTY OF BARRY BYRD ARCHITECTURE. ANY USE OR REPRODUCTION IN PART OR IN WHOLE IS PROHIBITED WITHOUT THE EXPRESSED WRITTEN CONSENT OF BARRY BYRD ARCHITECTURE.

Project Name:
GERMANTOWN2

Drawn By:
RAS

Revisions:

No.	DATE	DESCRIPTION

Project Title:

RETAIL SPACE

Poplar Avenue &
Exeter Road

Location:
Germantown, TN

Sheet Contents:
Roll-up Door Details

Date:
October 28, 2016

Sheet Number:
A-620

Order Plans @ WWW.LDILine.com

DOOR DETAILS	
KEYED NOTES	
1 STEEL RAIN GUARD, DORBIN 101A EXTERIOR FRAME.	10 WHERE JAMB MEETS FLOOR, CAULK ALL SIDES.
2 SEE CONSTRUCTION DRAWING FOR LINTEL DESCRIPTION.	11 1/8" BENT STEEL PLATE, FULL HEIGHT, W/ 1/8" X 2" X 8" JAMB STRAPS AT 32" O.C. VERTICALLY. SEAL ALL AROUND.
3 ELASTIC SEALANT. CAULK AT HEAD AND JAMBS. COLOR TO MATCH FRAME (TYPICAL).	12 BRUSH TYPE WEATHERSTRIP.
4 FILL HEAD AND JAMB WITH INSULATION.	13 DOOR BOTTOM BRACKET IN OPEN DOOR POSITION TO CLEAR AIR CURTAIN UNIT. PROVIDE STOP AT JAMB.
5 CONTINUOUS SHIM BEHIND DOOR.	14 JAMB GUIDES. SILL AND WEATHERSTRIP BY DOOR CONTRACTOR.
6 SALES AREA SIDE OF FRAME TO BE TIGHT AGAINST WALL.	15 VERTICAL WOOD REINFORCING AT JAMBS.
7 WALL MATERIAL. SEE FLOOR PLAN/ELEVATION.	16 HOOD FOR COILING DOOR & CHAIN DRIVE.
8 SET ANCHORS PER MANUFACTURER'S SPECIFICATIONS.	
9 PULL CHAIN GUIDE.	

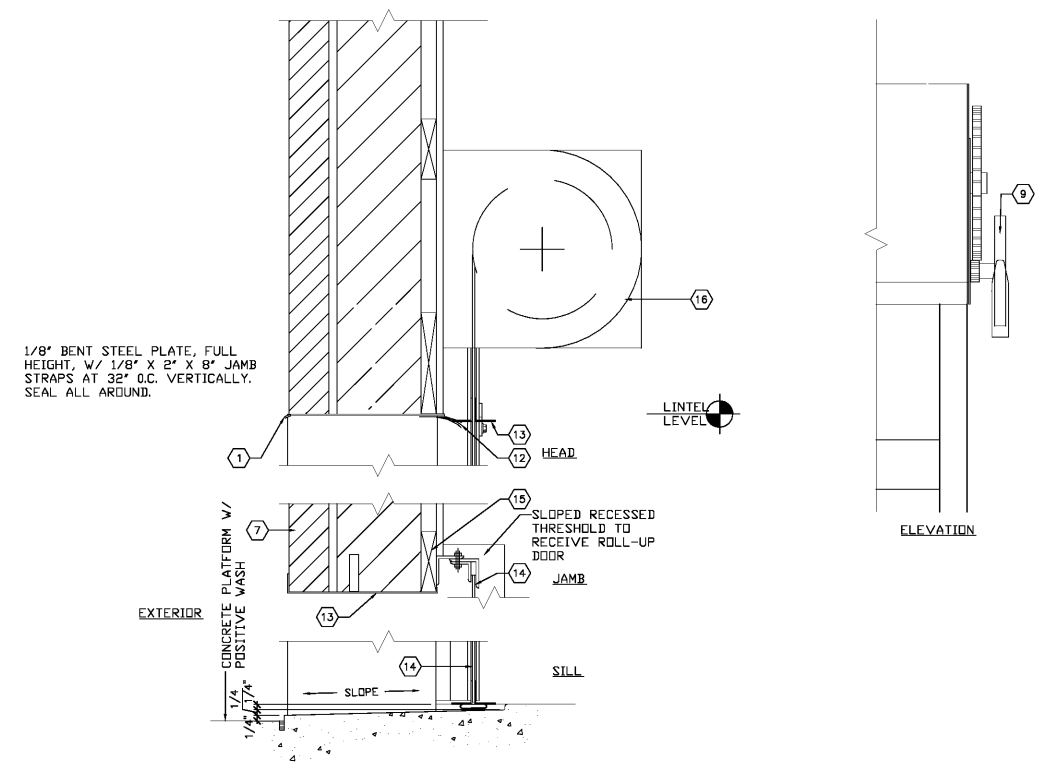

1 ROLLING STEEL DOOR DETAILS
A-620 1 1/2" = 1' - 0"