

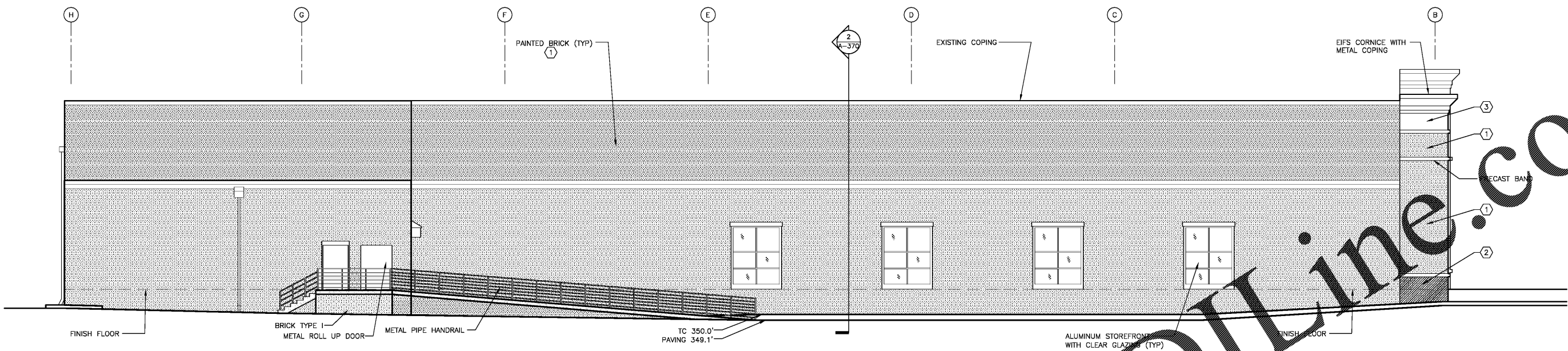

BARRY BYRD
ARCHITECTURE

P.O. Box 5482
Knoxville, TN 37928
(865) 687-6500

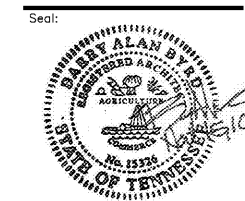

1 NORTH EXTERIOR ELEVATION
A-220 1/8" = 1' - 0"

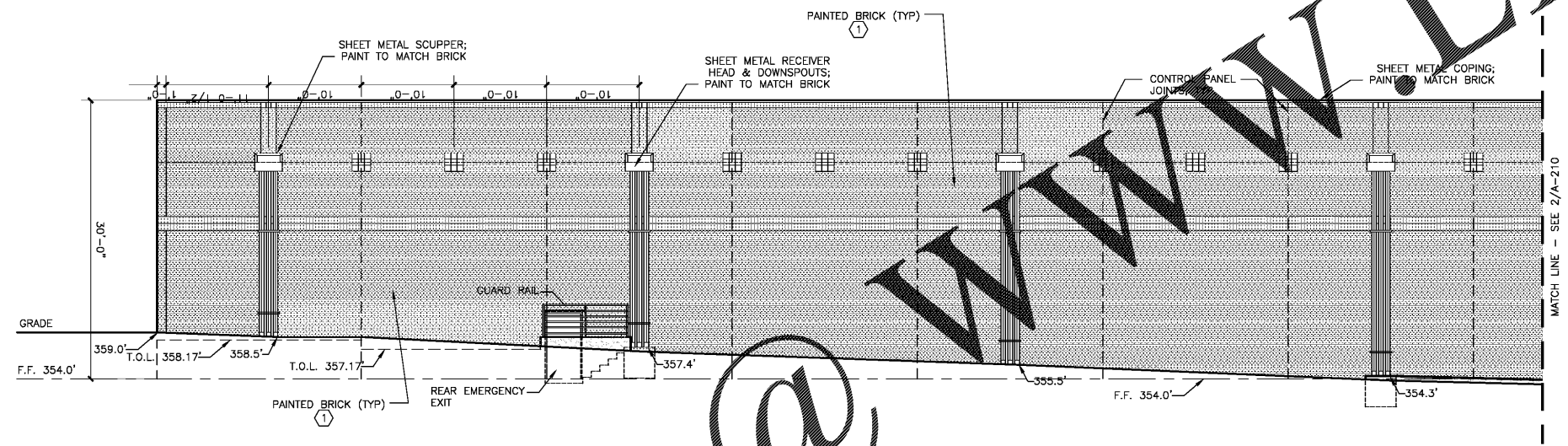

2 EAST EXTERIOR ELEVATION
A-220 1/8" = 1' - 0"

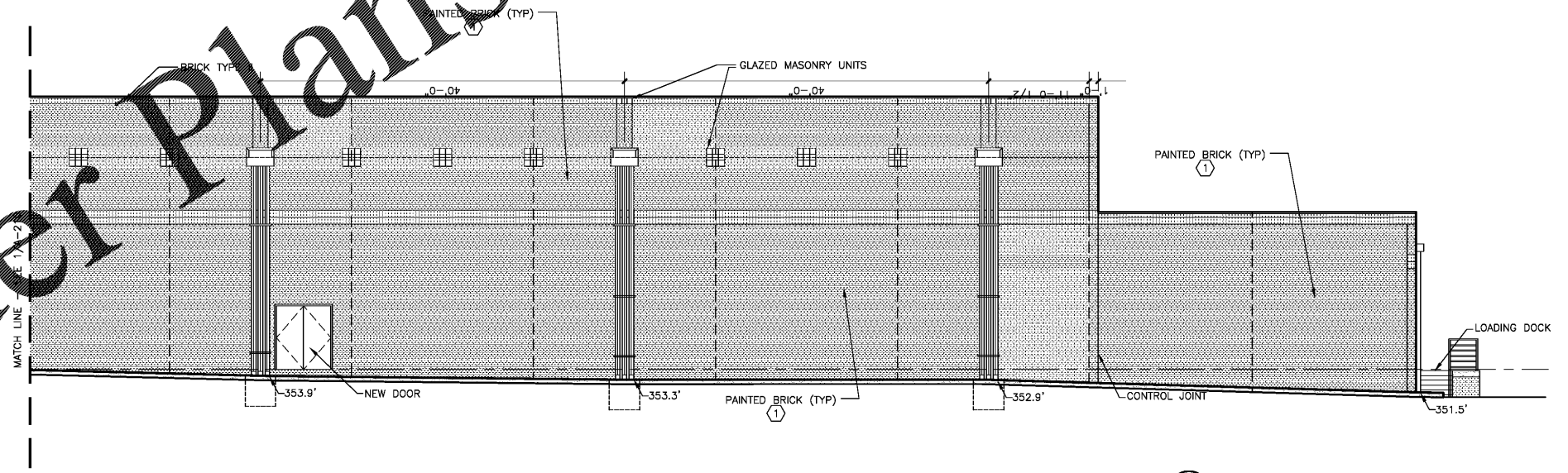

3 EAST EXTERIOR ELEVATION (CONTINUED)
A-220 1/8" = 1' - 0"

GRAPHIC DISPLAY WINDOW
BRONZE ALUMINUM STOREFRONT WITH CLEAR GLAZING (SEE A-640). GRAPHICS OR LOCAL ART TO BE ADHERED TO INSIDE FACE OF GLAZING AND BACKLIT AT NIGHT. GRAPHICS AND ARTWORK TO BE APPROVED BY ASHEVILLE PLANNING DEPARTMENT.

COLOR LEGEND

①	SHERWIN WILLIAMS 'INTELLECTUAL GRAY'	
②	SHERWIN WILLIAMS 'SMOKEHOUSE'	
③	DRYVET COLOR 'BRITE WHITE'	

THIS DRAWING IS THE PROPERTY OF BARRY BYRD ARCHITECTURE. ANY USE OR REPRODUCTION IN PART OR IN WHOLE IS PROHIBITED WITHOUT THE EXPRESSED WRITTEN CONSENT OF BARRY BYRD ARCHITECTURE.

Project Name:
GERMANTOWN2

Drawn By:
RAS

Revisions:

No.	DATE	DESCRIPTION

Project Title:

RETAIL SPACE

Poplar Avenue &
Exeter Road

Location:
Germantown, TN

Sheet Contents:
Exterior Elevations

Date:
October 28, 2016

Sheet Number:
A-220

Order Plans @