

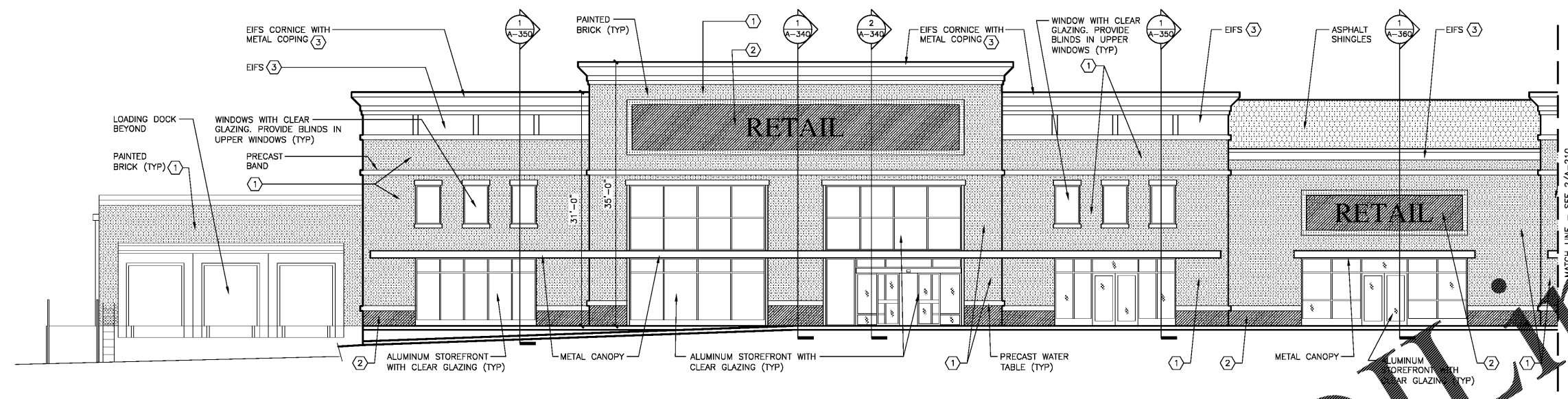

**BARRY BYRD ARCHITECTURE**

P.O. Box 5482  
Knoxville, TN 37928  
(865) 687-6500

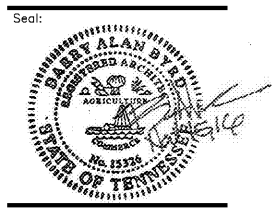

**1 WEST EXTERIOR ELEVATION**  
A-210 1/8" = 1' - 0"

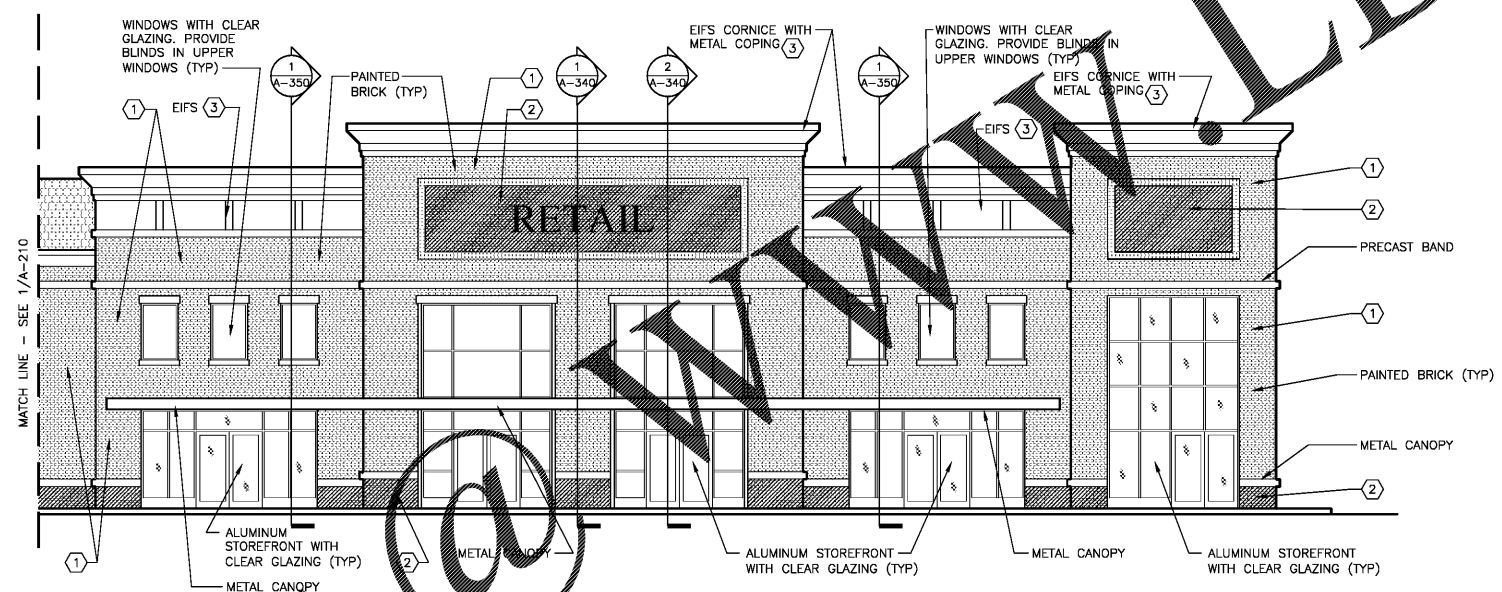

**2 WEST EXTERIOR ELEVATION (CONTINUED)**  
A-210 1/8" = 1' - 0"

**GRAPHIC DISPLAY WINDOW**  
BRONZE ALUMINUM STOREFRONT WITH CLEAR GLAZING (SEE A-640). GRAPHICS OR LOCAL ART TO BE ADHERED TO INSIDE FACE OF GLAZING AND BACKLIT AT NIGHT. GRAPHICS AND ARTWORK TO BE APPROVED BY ASHEVILLE PLANNING DEPARTMENT.

**COLOR LEGEND**

1	SHERWIN WILLIAMS 'INTELLECTUAL GRAY'	
2	SHERWIN WILLIAMS 'SMOKEHOUSE'	
3	DRYVT COLOR 'BRITE WHITE'	

THIS DRAWING IS THE PROPERTY OF BARRY BYRD ARCHITECTURE. ANY USE OR REPRODUCTION IN PART OR IN WHOLE IS PROHIBITED WITHOUT THE EXPRESSED WRITTEN CONSENT OF BARRY BYRD ARCHITECTURE.

Project Name:  
**GERMANTOWN2**

Drawn By:  
**RAS**

Revisions:

No.	DATE	DESCRIPTION

Project Title:

Order Plans

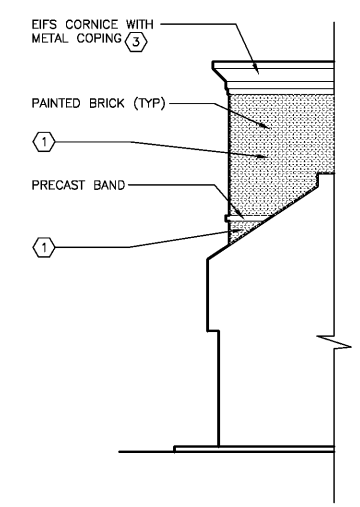

**3 SOUTH EXTERIOR ELEVATION**  
A-210 1/8" = 1' - 0"

## RETAIL SPACE

Poplar Avenue &  
Exeter Road

Location:  
**Germantown, TN**

Sheet Contents:  
**New Exterior Elevations**

Date:  
**October 28, 2016**

Sheet Number:  
**A-210**