

BARRY BYRD ARCHITECTURE
 P.O. Box 5482
 Knoxville, TN 37928
 (865) 687-6500

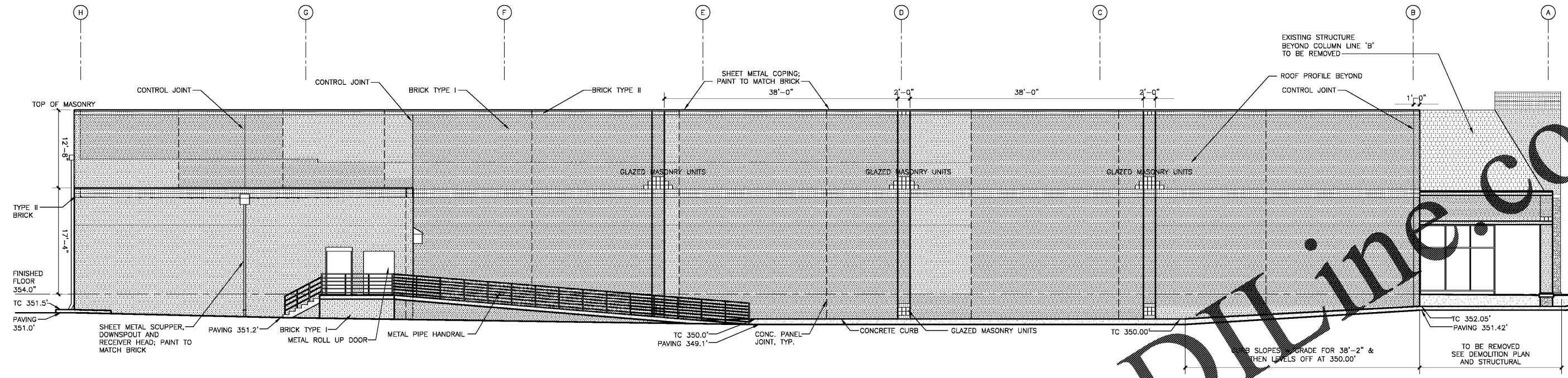

1 EXISTING NORTH ELEVATION
 1/8" = 1' - 0"

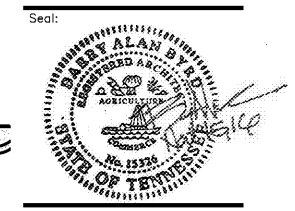
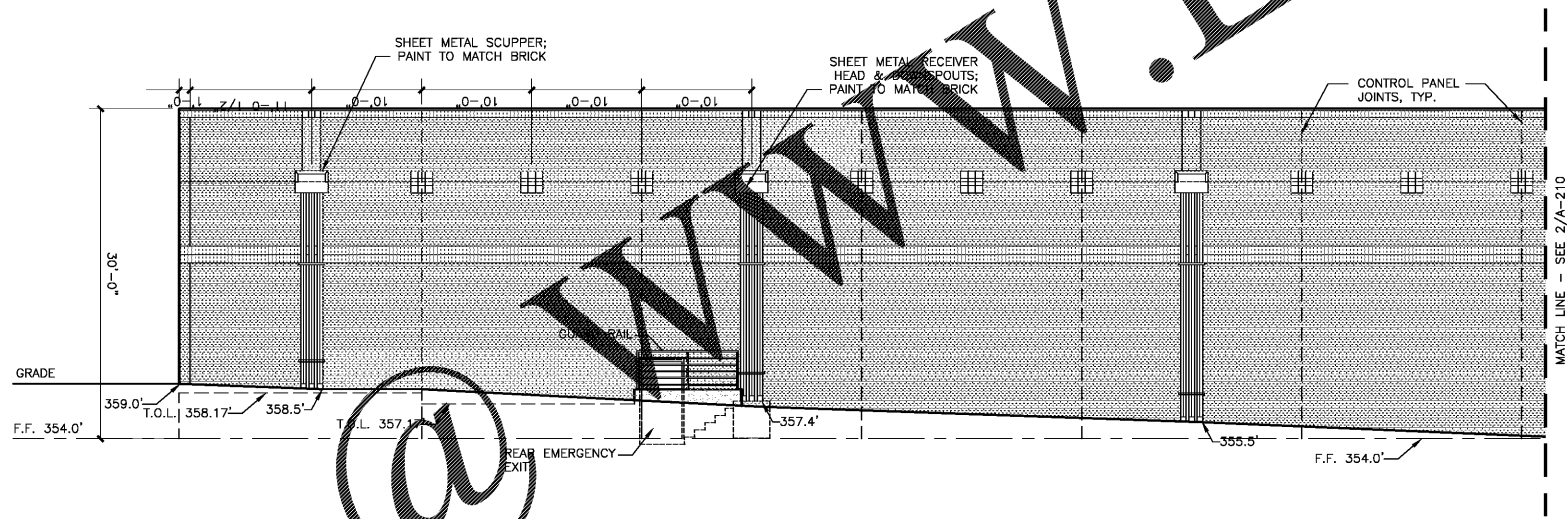

2 EXISTING EAST ELEVATION (CONTINUED)
 1/8" = 1' - 0"

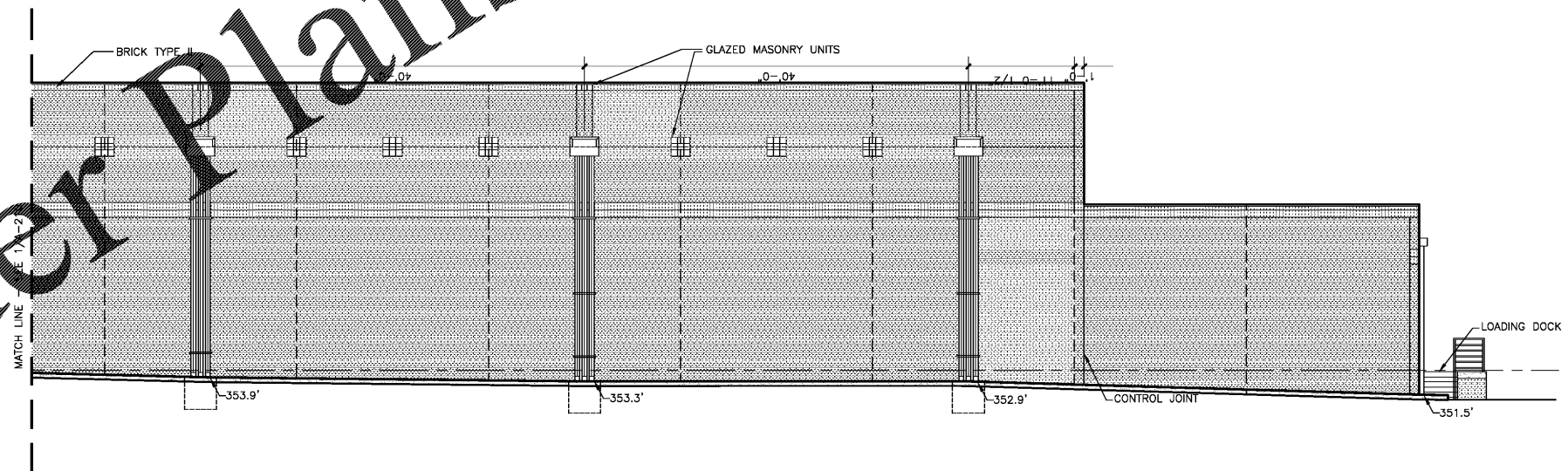

3 EXISTING EAST ELEVATION
 1/8" = 1' - 0"

THIS DRAWING IS THE PROPERTY OF BARRY BYRD ARCHITECTURE. ANY USE OR REPRODUCTION IN PART OR IN WHOLE IS PROHIBITED WITHOUT THE EXPRESSED WRITTEN CONSENT OF BARRY BYRD ARCHITECTURE.

Project Name:
GERMANTOWN2

Drawn By:
RAS

Revisions:

No.	DATE	DESCRIPTION

Project Title:

RETAIL SPACE

Poplar Avenue &
 Exeter Road

Location:
 Germantown, TN

Sheet Contents:
 Existing Exterior Elevations

Date:
 October 28, 2016

Sheet Number:
A-205

Order Plans @