

| DOOR SCHEDULE | | | | | | | | | | | | |
|---------------|----------|-------|--------|---------------|---------|----------|----------|----------|-----------|-----------|--------|------------|
| # | DOORS | | | MATERIAL | DOOR EL | DETAILS | | | FIRE RATE | HDW NOTES | FRM EL | DOOR NOTES |
| | W | H | T | | | HEAD | JAMB | SILL | | | | |
| 100 | 3'-0" | 6'-8" | 1 3/4" | SOLID CORE WD | D | 1/A-3.1 | 1/A-3.1 | - | - | 100A | D | 4 |
| 200 | PR 3'-0" | 7'-0" | 1 3/4" | HOLLOW METAL | C | 1/A-3.1 | 1/A-3.1 | - | - | 200B | E | 2,4,6,8 |
| 300 | 3'-0" | 6'-8" | 1 3/4" | SOLID CORE WD | D | 1/A-3.1 | 1/A-3.1 | - | - | 300C | D | 4,5,11 |
| 400 | PR 3'-0" | 7'-0" | 1 3/4" | HOLLOW METAL | C | H2/A-2.0 | J5/A-3.0 | 2/A-3.1 | - | 400A | C | 3,4,10 |
| 401 | 3'-0" | 7'-0" | 1 3/4" | HOLLOW METAL | B | H2/A-2.0 | J5/A-3.0 | 2/A-3.1 | - | 400C | B | 3,4,7,10 |
| 500 | PR 3'-0" | 7'-0" | 1 3/4" | STOREFRONT | A | H2/A-3.0 | J4/A-3.0 | T1/A-3.1 | - | 500A | A | 1,9,10 |
| 501 | PR 3'-0" | 7'-0" | 1 3/4" | STOREFRONT | A | 4/A-3.1 | 5/A-3.1 | - | - | 500A | F | 1,9 |

DOOR NOTES

- PROVIDE A SIGN POSTED ON THE EGRESS SIDE, ON OR ADJACENT TO THE DOOR STATING: "THIS DOOR TO REMAIN UNLOCKED WHEN BUILDING IS OCCUPIED." THE SIGN SHALL BE IN LETTERS 1" HIGH ON A CONTRASTING BACKGROUND.
- NEW DOORS - SUPPLIED BY DOLLAR TREE W/ PRE-INSTALLED BRUSHED ALUM COVER PLATE ON SALES AREA SIDE OF THE DOOR.
- PROVIDE (ONE) PEEP HOLE TO VIEW OUT. MOUNT @ 4'-3" AFF.
- PAINT DOOR AND FRAME W/ WHITE SEMI-GLOSS ENAMEL PAINT. FOR DOORS 400 & 401 PAINT INTERIOR WHITE AND SEE SHEET A-2.0 FOR EXTERIOR COLOR.
- INSTALL DOLLAR TREE SUPPLIED SIGNAGE PER DETAIL A-A-3.1.
- REINFORCE JAMBS WITH WOOD BLOCKING.
- PROVIDE SIGNAGE THAT READS "EMERGENCY EXIT ONLY."
- PROVIDE SIGNAGE THAT READS "EMPLOYEES ONLY."
- PROVIDE HANDICAPPED ACCESSIBILITY DECAL. SEE DETAIL A-A-2.6.
- CONTRACTOR TO PROVIDE AND INSTALL DOOR SWEEP ON ALL EXTERIOR DOORS TO PREVENT WATER, WIND AND DEBRIS INFILTRATION.
- PROVIDE COAT HOOK AT 48" AFF. ON BACK SIDE OF DOOR.

GENERAL HARDWARE NOTES:

- THRESHOLDS AT EGRESS DOORS SHALL BE NO MORE THAN 1/2" (MAX) HEIGHT AFF.
- ALL DOOR HANDLES, PULLS, LATCHES, LOCKS AND OTHER OPERATING DEVICES SHALL BE INSTALLED 34" (MIN) TO 48" (MAX) AFF AND SHALL BE "SINGLE-HANDED" OPERABLE WITHOUT USE OF KEY OR SPECIAL KNOWLEDGE.
- WHERE EGRESS DOORS ARE USED IN PAIRS, THE UNLATCHING OF THE LEAF SHALL NOT REQUIRE MORE THAN ONE (1) OPERATION AS MENTIONED IN GENERAL HARDWARE NOTE #2 ABOVE.
- CONTROLS AND OPERATING MECHANISMS SHALL BE LEVER-TYPE (OR EQUAL) PROVIDING OPERATION WITH ONE HAND AND NOT REQUIRE TIGHT GRASPING, PINCHING, OR TWISTING OF THE WRIST.
- THE FORCE REQUIRED TO ACTIVATE CONTROLS OF INTERIOR HINGED DOORS SHALL BE NO GREATER THAN 5 POUNDS (22.2 N).
- DOORS EQUIPPED WITH CLOSERS SHALL BE ADJUSTED SO THAT THE SWEEP PERIOD FROM AN OPEN POSITION OF 70 DEGREES WILL TAKE AT LEAST 3 SECONDS TO MOVE TO A POINT 3" FROM THE LATCH, MEASURED FROM THE LEADING EDGE OF THE DOOR.
- REQUIRED EXIT DOORS SHALL BE OPENABLE FROM THE INSIDE WITHOUT THE USE OF A KEY, TOOL, SPECIAL KNOWLEDGE OR EFFORT. MANUALLY OPERATED FLUSH BOLTS ARE PROHIBITED. ALL HARDWARE MUST BE DIRECT ACTING REQUIRING NO MORE THAN ONE OPERATION. DOUBLE CYLINDER DEAD BOLTS, REQUIRING A KEY FOR OPERATION ON BOTH SIDE, ARE PROHIBITED ON REQUIRED MEANS OF EGRESS DOORS UNLESS THE LOCKING DEVICE IS PROVIDED WITH A KEY WHICH CANNOT BE REMOVED WHEN THE DOOR IS LOCKED FROM THE INSIDE.

HARDWARE NOTES

- HDW # 100A
 1 1/2 PAIR HINGES: STANDARD WEIGHT
 1 MECHANICAL PUSH BUTTON LOCKSET WITH LEVER HANDLE
 1 CLOSER
 1 FLOOR STOP
- HDW # 200B
 3 PAIR HINGES: 4 1/2" HEAVY WEIGHT, BALL BEARING PINS
 2 CLOSERS WITH HOLD OPEN
 2 PULL HANDLES (ON STOCKROOM SIDE)
 1 THRESHOLD (1/4" MAXIMUM HEIGHT)
- HDW # 300C
 1 1/2 PAIR HINGES: STANDARD WEIGHT
 1 PRIVACY SET WITH LEVER HANDLE
 1 CLOSER
 (FLOOR/WALL STOP IF SHIPPED WITH HARDWARE)
- HDW # 400A
 3 PAIR HINGES: 4 1/2" HEAVY WEIGHT, NON-REMOVABLE PINS
 1 NON-ALARMED, NON-KEYED PANIC BAR DEVICE: WITH STAND ALONE ALARM REFER TO DOOR ALARM MOUNTING DETAIL
 2 OVERHEAD HOLDERS/STOPS (MAX 90")
 2 FLUSH BOLTS (ON INACTIVE LEAF)
 1 DUST PROOF STRIKE
 1 PEEP HOLE
 1 ALUM THRESHOLD (1/2" MAX HEIGHT)
 2 SWEEPS
 1 WEATHER STRIP
 1 RAIN DRIP
 1 DOOR STOP
 1 ASTRAGAL
- HDW # 400C
 1 1/2 PAIR HINGES: STANDARD WEIGHT, NON-REMOVABLE PINS
 1 NON-ALARMED, NON-KEYED PANIC BAR DEVICE: WITH STAND ALONE ALARM REFER TO DOOR ALARM MOUNTING DETAIL
 1 CLOSER WITH STOP ARM
 1 PEEP HOLE
 1 ALUM THRESHOLD (1/2" MAX HEIGHT)
 1 SWEEP
 1 WEATHER STRIP
 1 RAIN DRIP
- HDW # 500A
 HINGES PER STOREFRONT MANUFACTURER (BY GENERAL CONTRACTOR)
 2 CLOSERS WITH STOP ARM AND DROP PLATE
 2 PUSH PLATES (BY GENERAL CONTRACTOR)
 2 PULL HANDLES (BY GENERAL CONTRACTOR)
 1 KABA CYLINDER (SUPPLIED BY DOLLAR TREE) (ON DOOR 500 ONLY)
 1 COMMERCIAL GRADE LOCK WITH THUMB TURN ON SALES SIDE, SUPPLIED BY GENERAL CONTRACTOR (ON DOOR 500 ONLY)
 2 FLOOR STOPS (SUPPLIED BY GENERAL CONTRACTOR (DOOR 501 ONLY))

NOTE: CONTRACTOR SHALL VERIFY CLOSER DOES NOT HAVE A HOLD OPEN FEATURE. IF CLOSER DOES, THE CONTRACTOR SHALL REPLACE WITH NEW CLOSER.

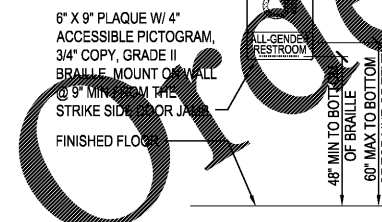

5 SIGNAGE ELEVATIONS
A-3.1 SCALE: NTS

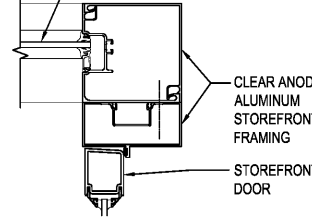

5 JAMB AT VESTIBULE DOOR
A-3.1 SCALE: 3" = 1'-0"

| FINISH SCHEDULE | | | | | |
|-----------------|--|----------------|------------------------|-----------------|-------------------|
| SPACES | FLOORS | BASES | WALLS | CEILING | NOTES |
| SALES | POLISHED CONCRETE ENTRY CARPET TILE | 4" VINYL | GWB-PAINT YELLOW / FRP | ACT | 2,3,4,5,7,9,11,13 |
| STOCKROOM | CONCRETE | - | GWB | --- | 2,9 |
| EMPLOYEE AREA | CONCRETE | - | GWB / PLYWOOD | --- | 5,12 |
| OFFICE | POLISHED CONCRETE | 4" VINYL | GWB-PAINT WHITE | --- | 2,3,4,5,7,8 |
| TOILET | SHEET VINYL | 6" SHEET VINYL | FRP | GWB-PAINT WHITE | 4,5,6,7,9,10 |
| HALLWAY | POLISHED CONCRETE | 4" VINYL | GWB-PAINT WHITE / FRP | ACT | 2,3,5,9,11 |
| VESTIBULE | ENTRY CARPET TILE | - | STOREFRONT | ACT | 1,5,11 |

FINISH NOTES

- CARPET TILE: MANUFACTURED BY INTERFACE FLOORING SYSTEMS AND SUPPLIED BY DOLLAR TREE. INSTALL TILES QUARTER TURNED AND PER DOLLAR TREE'S CRITERIA. ENTRY TILE: DECO RIB, STYLE #678609900. CONTRACTOR SHALL PREPARE FLOOR SURFACE AND COORDINATE CARPET INSTALLATION W/ CARPET INSTALLER.
- VINYL COVE BASE: COLOR - BLACK. (VINYL BASE ONLY ON EXPOSED WALLS NOT COVERED BY GONDOLAS IN SALES AREA.) VINYL COVE BASE TO BE LOCATED IN STOCKROOM AT MOP SINK AND CABINET ONLY UON.
- POLISHED CONCRETE FLOOR ON SALES FLOOR AND OFFICE. POLISHED CONCRETE FLOOR BY DOLLAR TREE'S VENDOR. COORDINATE WITH DOLLAR TREE.
- SLATWALL: 3/4" SLATWALL WITH WHITE MELAMINE FINISH. SEE MANUFACTURER'S DRAWINGS FOR INSTALLATION DETAILS.
- PAINT COLORS ARE AS FOLLOWS:
 WHITE - SHERWIN WILLIAMS PRO 200 LATEX SEMI-GLOSS WHITE W/ B-1 PER GALLON.
 YELLOW - BENJAMIN MOORE PRODUCT 274 "LEMON SORBET" #2019-60 (EGGSHELL FINISH)
 FOREST GREEN - BENJAMIN MOORE PRODUCT 274 "FOREST GREEN" #2047-10 (EGGSHELL FINISH)
 GRAY - "ROCKY RIVER" #SW6215 SHERWIN WILLIAMS (SEMI GLOSS)
- PAINT TOILET ROOM EXTERIOR WALLS WHITE.
- SLATWALL SHALL BE PROVIDED BY DOLLAR TREE AND INSTALLED BY CONTRACTOR. ALL OTHER FINISHES SHALL BE PROVIDED AND INSTALLED BY CONTRACTOR.
- PROVIDE PREFORMED COUNTER WITH WHITE HIGH PRESSURE LAMINATE FINISH. MOUNT TO WALLS. FILING CABINETS PROVIDED BY DOLLAR TREE. SEE ENLARGED OFFICE PLAN AND OFFICE ELEVATION.
- F R P (FIBERGLASS REINFORCED PANEL): IN TOILET ROOM FROM 6 1/2" AFF TO 8'-0" AFF SHALL BE WHITE. CORLON STOCKROOM BEHIND MOP SINK / UTILITY CABINET ON HALLWAY BEHIND DRINKING FOUNTAIN ONLY FRP GOES TO FINISHED FLOOR. FRP ON SALES FLOOR (WHERE NOTED ON PLANS/ELEVATIONS) SHALL BE ALUMINUM COLOR WITH "J" CHANNEL TRIM CAP AND "J" CHANNEL PANEL CONNECTORS.
- SHEET VINYL CLASSIC CORLON SERIES MANUFACTURED BY ARMSTRONG - CONNECTION CORLON "POLYCELAN" #872400 SERIAL. SHEET VINYL BASE: BENTONITE, 3/8" RADIUS, 6" HIGH COVERED BASE W/ COVE STRIP AND EXTRUDED ALUMINUM CAP TRIM.
- PROVIDE 2'-0" X 4'-0" CEILING TILE BY ARMSTRONG "CORLEGA" SQUARE LAY-IN #769, WHITE, IN A WHITE METAL GRID. (IN AREAS WITH SIGNIFICANT AIR PRESSURE DIFFERENTIALS PROVIDE RETENTION CLIPS TO RETAIN PANELS IN PLACE.)
- PAINT EMPLOYEE AREA WALLS TO 4'-0" AFF "FOREST GREEN".
- SALES AREA TO RECEIVE LEVEL 5 FINISH. PROVIDE FINISH TO 1'-0" BEHIND FREEZER / COOLER AND GONDOLA, TO FINISHED FLOOR EVERYWHERE ELSE. CONTRACTOR SHALL ALLOW 72 HOUR CURE TIME.

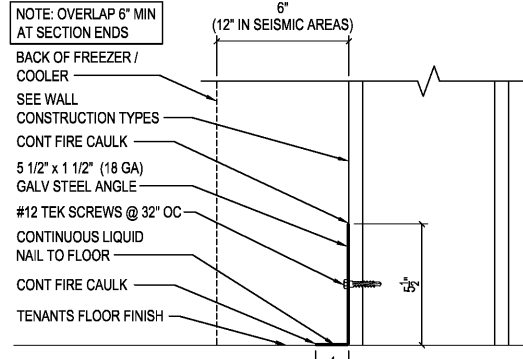

6 DETAIL
A-3.1 SCALE: 3" = 1'-0"

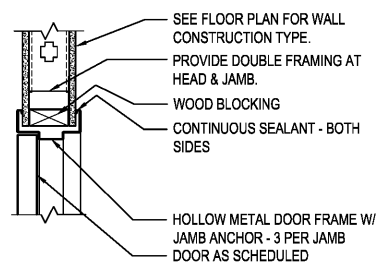

1 HEAD / JAMB DETAIL
A-3.1 SCALE: 1 1/2" = 1'-0"

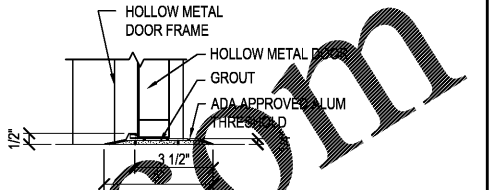

2 THRESHOLD
A-3.1 SCALE: 1 1/2" = 1'-0"

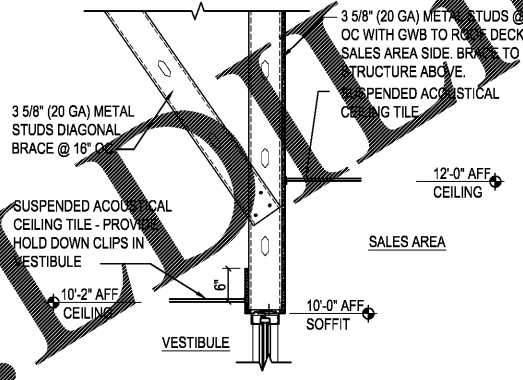

3 SECTION
A-3.1 SCALE: 3/4" = 1'-0"

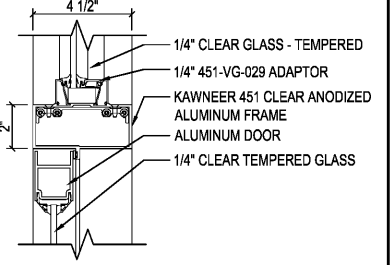

4 HEAD AT VESTIBULE DOOR
A-3.1 SCALE: 3" = 1'-0"

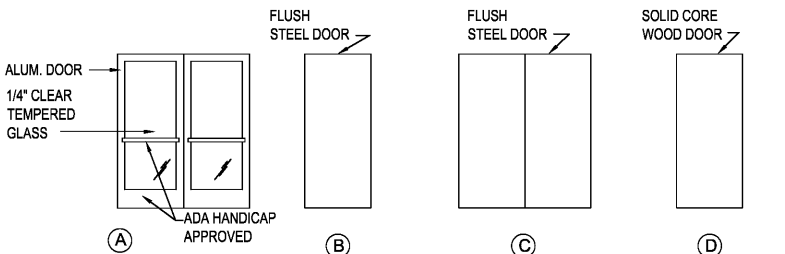

DOOR ELEVATIONS
SCALE: 1/4" = 1'-0"

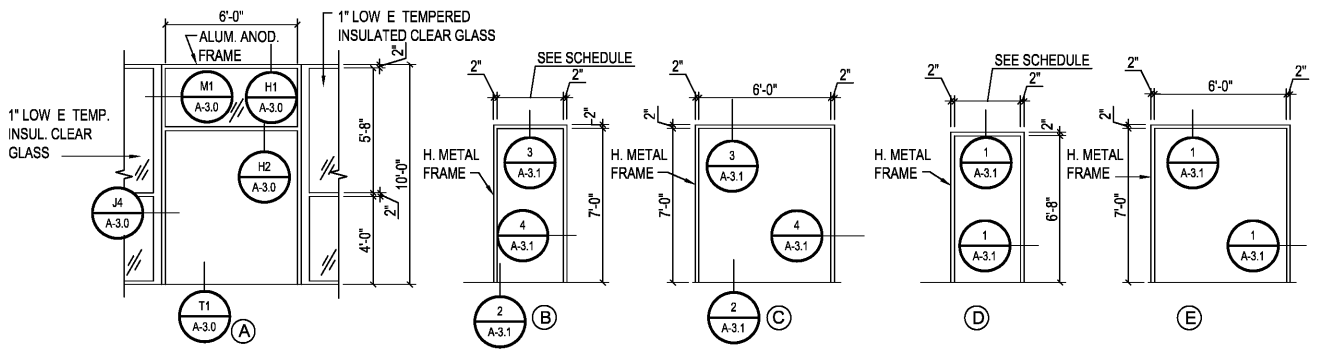

DOOR FRAME ELEVATIONS
SCALE: 1/4" = 1'-0"



| REV. | DATE | BY | CHK | DESCRIPTION |
|------|------|----|-----|-------------|
| | | | | |
| | | | | |

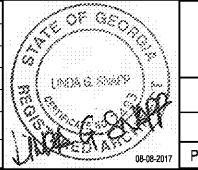

DOLLAR TREE
 COLUMBUS, GA
 INTERIOR DOOR & FINISH SCHEDULE & DETAILS
 PROJ. NO. 17138-73 DWG. NO. A-3.1