



CITY OF TAMPA
 CONTRACT ADMINISTRATION
 DEPARTMENT
 PLANNING AND DESIGN DIVISION
 805 E JACKSON STREET 4 NORTH
 TAMPA, FLORIDA 33602
 P. 813.274.8455 - F. 813.274.8080
 W. www.tampagov.net

James E. Jackson, Jr. AIA, NOMA
 City Architect
 Edward D. Rice, AIA
 Project Architect
 Kevin L. Harlan, AIA
 Project Architect
 Thomas A. Hester, Sr., AIA, NOMA
 Project Architect

Dray C. Tillman
 Drafting Technician
 Jerry P. Sanders
 Drafting Technician
 Byron K. Thomas, LEED AP
 Drafting Technician

MEP CONSULTANT
 GRINER ENGINEERING, INC.
 1678 1st AVENUE NORTH
 ST. PETERSBURG, FL 33713

STRUCTURAL CONSULTANT
 BILLER REINHART
 STRUCTURAL GROUP, INC.
 4014 GUNN HWY. SUITE 248
 TAMPA, FL 33713

CIVIL CONSULTANT
 B M CIVIL LLC
 12315 WYCLIFF PLACE
 TAMPA, FL 33626

LANDSCAPE CONSULTANT
 DAVID CONNER & ASSOCIATES
 1509 W. SWANN AVENUE, SUITE 255
 TAMPA, FL 33606

FIRE STATION 23
 20770 TROUT CREEK DR.
 TAMPA, FL 33647

DPW FILE NUMBER

DPW NUMBER
 17-C-00097

ISSUE DATE
 JULY 28, 2017

DRAWN BY
 KINSLEY TILLMAN

REVISIONS

SEAL

SCALE: 3/4" = 1'-0"

SHEET NUMBER
 A-6.2

X OF X

GENERAL NOTES

KEY NOTES

- CONCRETE TIE BEAM - SEE STRUCTURAL DRAWINGS
- 3/4" CEMENT PLASTER FINISH
- 3 3/4" CEMENT PLASTER CEILING ON 3/8" PAPER BACKED RIB LATH ATTACHED DIRECTLY TO WOOD TRUSSES AND WOOD FRAMING
- 4 ACCOUSTICAL SUSPENDED CLG.
- 5 6" SPRAY FOAM INSULATION
- 6 1-1/2" STANDING SEAM METAL ROOF ON 60 MIL SELF ADHESIVE MEMBRANE, ON 1/2" EXTERIOR GRADE PLYWOOD, ON PRE-ENGINEERED WOOD TRUSSES
- 7 8" CMU - PROVIDE HORIZ TRUSS TYPE REINF. AT 16" O.C., START POINT SHALL BE FIN. FLOOR SEE STRUCTURAL DWGS. FOR VERT. REINF.
- 8 PRE-ENGINEERED WOOD TRUSSES. SEE STRUCTURAL DWGS.
- 9 5/8" EXTERIOR GRADE GYPSUM BOARD ON SUSPENDED SYSTEM
- 10 CONT. KNOCKOUT BLOCK SEE STRUCT. DWGS.
- 11 1/2" EXPANSION JOINT MATERIAL
- 12 4" VINYL BASE
- 13 4" CONC. SLAB ON 6 MIL. VISQUEEN, ON COMPACTED TERMITE TREATED SOIL
- 14 CONC. FOOTING. SEE STRUCT. DWGS.
- 15 EXTEND GYP. BD. 8" ABOVE CLG. TYP. WITH 1" x 2" FT. DRAFT STOP CONTINUOUS
- 16 FINISH GRADE
- 17 6" CONC. SLAB ON 6 MIL. VISQUEEN, ON COMPACTED TERMITE TREATED SOIL
- 18 CONC. FILLED CELL - SEE STRUCT.
- 19 4" SOFFIT VENT CONT. SIM. TO FRY REGLET SOFFIT VENT PCS-15-V-400
- 20 2" x 2" PRECAST WAINSCOT WITH BULLNOSE FACE
- 21 THIN SET, STONE VENEER
- 22 NOT USED
- 23 FT. 2 x 4 BOX FRAMING AT 24" O.C. ATTACH TO TRUSS AND MASONRY
- 24 TRUSS HANGER

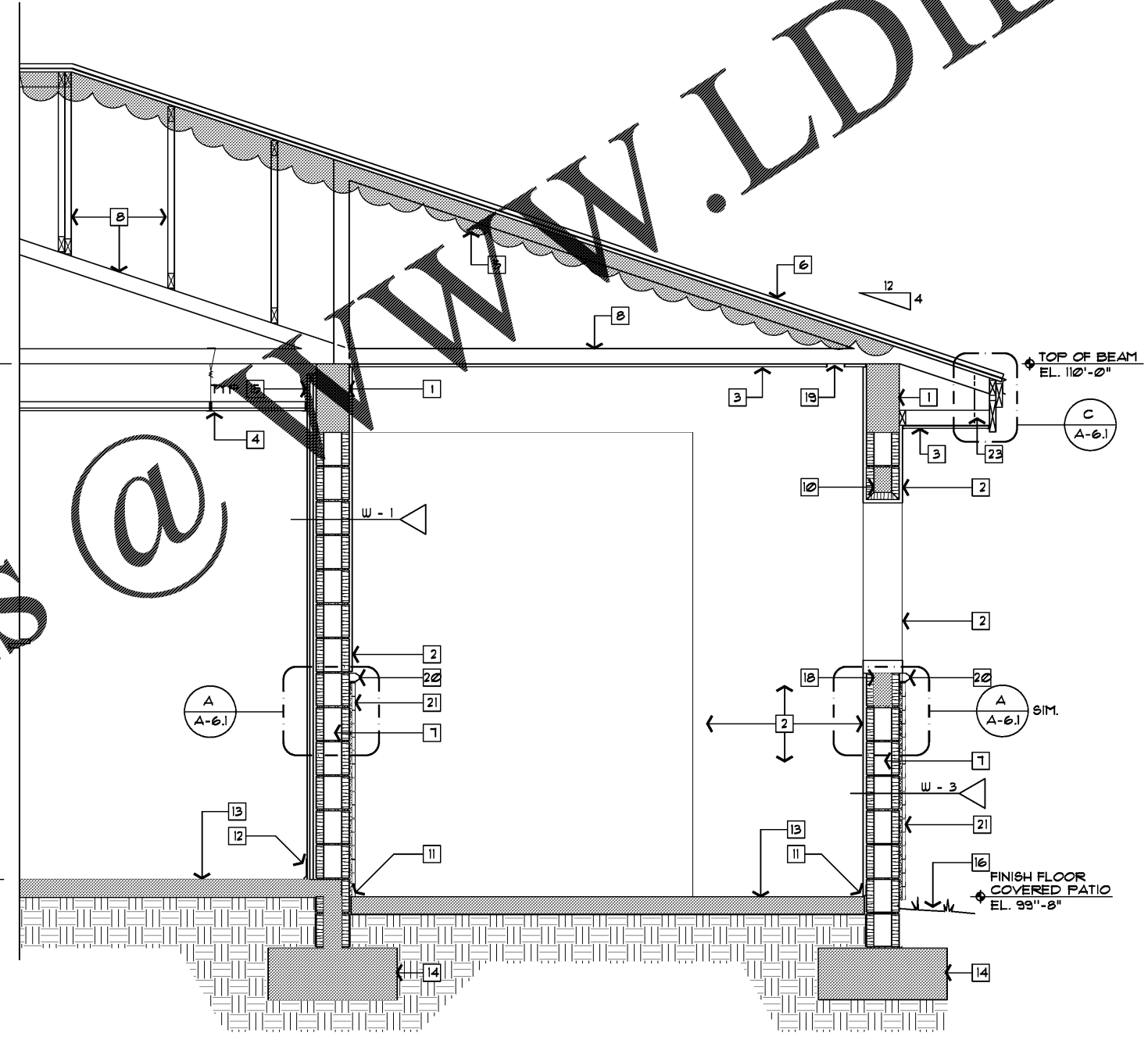
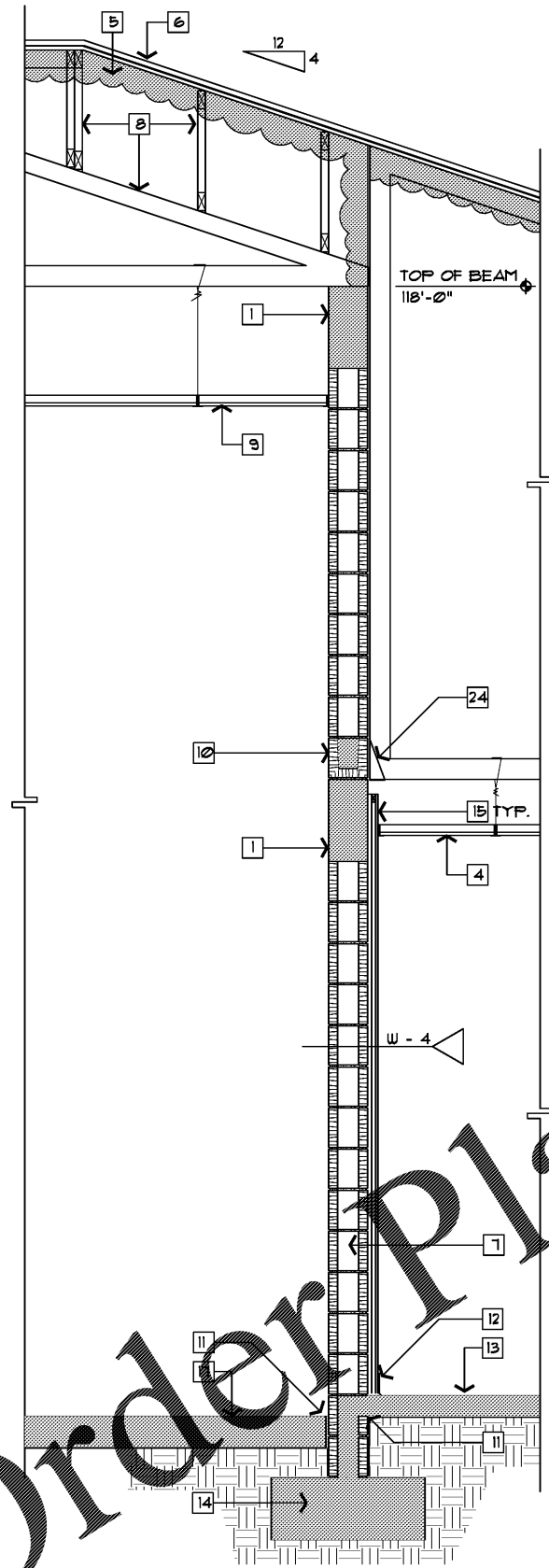

SECTION 2
 SCALE: 3/4" = 1'-0"

SECTION 1
 SCALE: 3/4" = 1'-0"

Order Plans

WWW.LDILINE.COM

KCP/Planning & Design Division/James Jackson/Project Station 23 - 17-C-00097/Issue Date: 07/28/17/09:03 AM/Author: EFT/Designer: JST