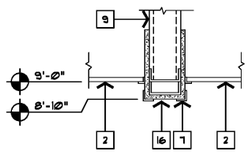

1 A-4.1 SECTION
SCALE: 1 1/2"=1'-0"

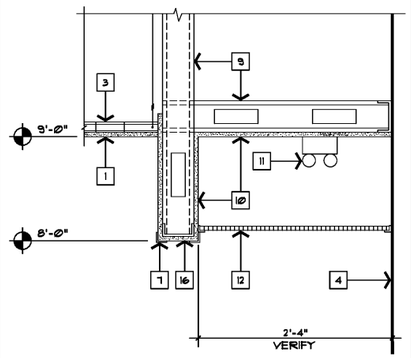

2 A-4.1 SECTION
SCALE: 1 1/2"=1'-0"

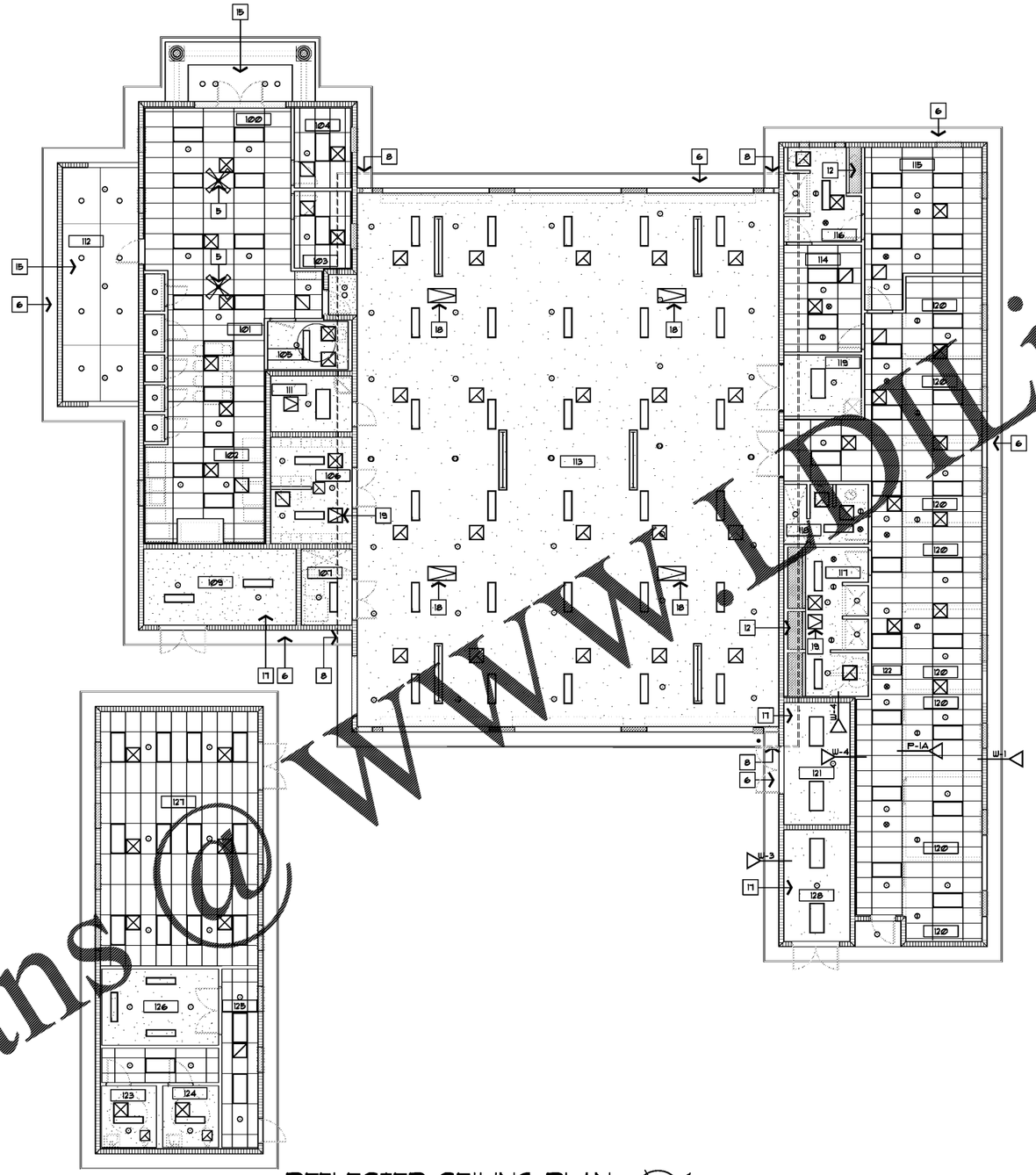

REFLECTED CEILING PLAN
SCALE 1/8" = 1'-0"

GENERAL NOTES

1. COORDINATE LOCATION OF CEILING ACCESS DOORS WITH EXHAUST FAN OR MECHANICAL ITEMS
2. SEE ELECTRICAL FOR EXTERIOR LIGHT REQUIREMENTS, AND LIFE SAFETY DEVICES

KEY NOTES

1. 1/2" GYPSUM BOARD ON SUSPENDED FURRING SYSTEM (TYP.).
2. ACOUSTICAL TILE.
3. MAIN BEAM ADAPTER CLIP.
4. FACE OF WALL.
5. CEILING FAN
6. 3/4" CEM. PLASTER ON RIB LATH SOFFIT
7. CORNER BEAD.
8. SOFFIT DASHED FOR CLAIRITY
9. 3-5/8" METAL STUDS AT 24" O.C.
10. 1/2" GYPSUM BOARD. PAINT WHITE.
11. LIGHT FIXTURE - SEE SCHEDULE.
12. EGG CRATE PARABOLIC LENS - 1/2"x1/2"x1/2" SIM. TO WESTERN ILLUMINATED PLASTIC MODEL # 83-24-EC WWW.WESTERNPLASTICS.COM
13. NOT USED
14. NOT USED
15. CEMENT PLASTER CEILING
16. 5/8" GYPSUM BOARD
17. PROVIDE 2 LAYERS OF TYPE 'X' 5/8" GYPSUM BOARD
18. 22" x 36" FLUSH MOUNTED ACCESS DOOR
19. 22" x 24" FLUSH MOUNTED ACCESS DOOR

LEGEND

- 1 x 4 FLUORESCENT LIGHT
- 2 x 4 FLUORESCENT LIGHT
- RECESSED LIGHT FIXTURE
- 2 x 4 SUSPENDED CEILING SYSTEM
- GYPSUM BOARD SUSPENDED CEILING
- CEILING DIFFUSER SUPPLY
- RETURN AIR
- EXHAUST FAN
- 24" x 24" CEILING ACCESS DOOR
- SPRINKLER HEAD

911 LEGEND

- 8" SPEAKERS
- 6" CAN LIGHTS
- 2 LAMP FLOURESCENT 96" WITH COVERS
- 15 WATT HORNS

REFLECTED CEILING PLAN

CITY OF TAMPA
CONTRACT ADMINISTRATION DEPARTMENT
PLANNING AND DESIGN DIVISION
306 E. JACKSON STREET 4 NORTH
TAMPA, FLORIDA 33602
p: 813. 274. 8456 – f: 813. 274. 8080
url: www.tampagov.net

James E. Jackson, Jr. AIA, NOMA
City Architect
Edward D. Rice, AIA
Project Architect
Kevin L. Henika, AIA
Project Architect
Thomas A. Hester, Sr., AIA, NOMA
Project Architect
Kinsey C. Tillman
Drafting Technician
Jerry P. Sanders
Drafting Technician
Byron K. Thomas, LEED AP
Drafting Technician

MEP CONSULTANT
GRINER ENGINEERING, INC.
1628 1st. AVENUE NORTH
ST. PETERSBURG, FL 33713

STRUCTURAL CONSULTANT
BILLER REINHART
STRUCTURAL GROUP, INC.
4014 GUNN HWY. SUITE 248
TAMPA, FL 33713

CIVIL CONSULTANT
5 M CIVIL LLC
12315 WYCLIFF PLACE
TAMPA, FL 33626

LANDSCAPE CONSULTANT
DAVID CONNER & ASSOCIATES
1509 W. SWANN AVENUE,SUITE 255
TAMPA, FL 33606

FIRE STATION 23
20770 TROUT CREEK DR.
TAMPA, FL 33647

DPW FILE NUMBER

DPW NUMBER
17-C-00037

ISSUE DATE
JULY 28, 2017

DRAWN BY
KINSEY TILLMAN

REVISIONS

SEAL

SCALE: VARIES

SHEET NUMBER
A-4.1

x OF x

Order Plans @ WWW.LDILine.com