



CITY OF TAMPA
CONTRACT ADMINISTRATION
PLANNING AND DESIGN DIVISION
306 JACKSON STREET 4 NORTH
TAMPA, FLORIDA 33602
P: 813.274.8456
WWW.TAMPAGOV.NET

James E. Jackson, Jr. AIA, NOMA
City Architect
Edward D. Rice, AIA
Project Architect
Kevin L. Herlika, AIA
Project Architect
Thomas A. Hester, Sr., AIA, NOMA
Project Architect
David R. Pagitt
Supervisor, Architectural Drafting
Kinsy C. Tillman
Drafting Technician
Larry P. Sanders
Drafting Technician
Byron K. Thomas
Drafting Technician

MEP CONSULTANT

STRUCTURAL CONSULTANT

CIVIL CONSULTANT
SM CIVIL LLC
12315 WYCLIFF PI
TAMPA, FL 33626

DAVID CONNER
ASSOCIATES
100 East Madison Street Suite 800 Tampa, FL 33602
813.288.1937 | www.davidconner.com | L100000719
Planning & Landscape Architecture & Design

CITY OF TAMPA
FIRE STATION #23
LANDSCAPE PLANS

DPW FILE NUMBER

DPW NUMBER
17-010

ISSUE DATE
2017-07-28

DRAWN BY
IG

REVISIONS

90% CONSTRUCTION
DOCUMENTS

SEAL

SHEET NUMBER
L-300
PLANTING PLANS

1 OF 8

LEGEND

- EXISTING TREE TO REMAIN
- PROPERTY LINE
- LANDSCAPE STEEL EDGING FOR DECORATIVE GRAVEL AREAS
- WALL LIGHT FIXTURE (SEE ELECTRICAL DRAWINGS)
- LIGHT POLE FIXTURE (SEE ELECTRICAL DRAWINGS)
- DECORATIVE GRAVEL (1,613 SF.) WITH SPECIFIED FILTER FABRIC AND STEEL EDGING
- BERMUDA GRASS (1,954 SF.)
- ARGENTINE BAHIA GRASS (12,761 SF.)
- ST. AGUSTINE GRASS (11,544 SF.)

27-284 BUFFER AND SCREENING
15' BUFFER:
1. LAWN, LOW-GROWING EVERGREEN SHRUBS, EVERGREEN GROUND COVER, COVERING THE BALANCE OF THE BUFFER.
2. A FINISHED MASONRY WALL LOCATED WITHIN THE REQUIRED BUFFER, SUCH WALL TO BE A MINIMUM HEIGHT OF SIX FEET ABOVE FINISHED GRADE. THE WALL MAY BE PLACED AT THE PROPERTY LINE. FOR PURPOSES OF THIS SECTION, A FINISHED MASONRY WALL INCLUDES BUT IS NOT LIMITED TO STUCCO, BRICK OR ANY OTHER DECORATIVE COVER OR FINISH.
IN LIEU OF THE MASONRY WALL REQUIREMENT, A HEAVY LANDSCAPE BUFFER IS PROVIDED

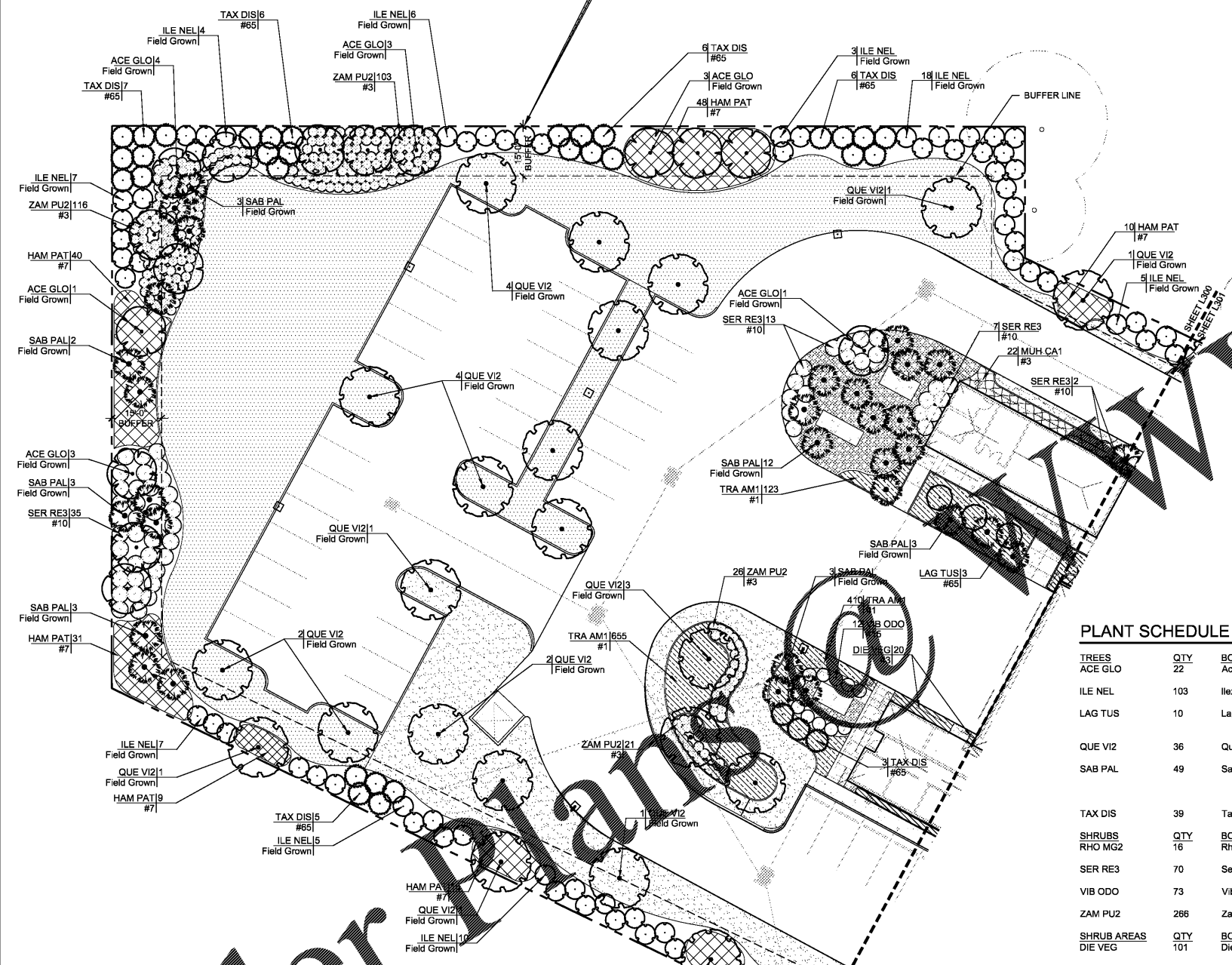

CALCULATIONS

PROJECT SITE AREA:	2,951 - 109,422 SF
BUFFERING AREA:	8,648 SF
SITE BUFFERING AND VUA:	44,807 SF

TREE TABLE FOR CREDIT AND DEBIT

Diameter (inches)	# Removed on Site	Multiplier for Credit	Credit
5"-7"	1	0	0
8"-12"	1	-1	1
13"-19"	0	-2	0
20"-29"	0	-4	0
30" or more	0	-10	0
All Palms	0	-1	0
Total	2		-1*

*negative indicates subtraction from total required trees

Diameter (inches)	# Removed on Site	Multiplier for Debit	Debit
5"-7"	0	0	0
8"-12"	2	1	2
13"-19"	0	2	0
20"-29"	0	4	0
30" or more	0	Inch per inch/2	0
All Palms	0	1	0
Total	2		2

SUMMARY OF REQUIREMENTS

REQUIRED	REQUIRED CHAPTER 13-181 AND 27-130	NEW TAMPA OVERLAY DISTRICT REQUIREMENT	PROVIDED
1 TREE (2" CALIPER MIN) PER 1,600 SF OF V.U.A. AREA 44,807 SF / 1,600 SF	30 TREES	ALL PROPOSED TREES SHALL BE 4" CALIPER *	30 TREES *
1 TREE (2" CALIPER MIN) PER 40 LF OF V.U.A. FRONTAGE 241,305 LF / 40 LF	6 TREES	BUFFER SHRUBS SHALL BE 4" HT.	6 TREES*
20% OF VUA SHALL BE GREEN SPACE 44,807 SF X .2	8,921 SF		10,161 SF
10' BUFFER: 1 EVERGREEN TREE (30 GAL.) PER 20 LF OF BUFFER 257.21 LF / 20LF	13 TREES		13 TREES*
TOTAL TREES REQUIRED TO BE PLANTED	49 TREES -1 (CREDITED) = 48 TREES*		
TOTAL TREES PROVIDED			211 TREES*

PLANT SCHEDULE

TREES	QTY	BOTANICAL NAME / COMMON NAME	CONT	CAL	SIZE	REMARKS
ACE GLO	22	Acer rubrum "October Glory" TM / October Glory Maple	Field Grown	4"Cal	14'-16" HT X 9'-10" SP	
ILE NEL	103	Ilex x 'Nellie R Stevens' / Nellie Stevens Holly	Field Grown	4"Cal	12-14' HT x 6' Sp	
LAG TUS	10	Lagerstroemia indica "Tuscarora" / Tuscarora Crape Myrtle	#65	MT. (4-6 TRUNKS MIN.)	12 - 14' HT	Multi-Trunk Specimen, minimum of 4 trunks at 1.25" caliper
QUE VI2	36	Quercus virginiana / Southern Live Oak	Field Grown	4"Cal	14'-16" HT X 8'-10" SP	
SAB PAL	49	Sabal palmetto / Cabbage Palm	Field Grown		10'-16" HT Ct.	Straight Trunk, No boots, Regenerated root. Stagger ht unless otherwise noted. (Locate min. 18" from building roof eave)
TAX DIS	39	Taxodium distichum / Bald Cypress	#65	4"Cal	13' HT; 5'-8" SP.	
SHRUBS	QTY	BOTANICAL NAME / COMMON NAME	CONT	SIZE	REMARKS	
RHO MG2	16	Rhododendron "Mrs. G.G. Gerbing" / GG Gerbing Azalea	#3	18" Ht x 18" Sp		
SER RE3	70	Serenoa repens / Saw Palmetto	#10	18" Ht x 18" Sp		
VIB ODO	73	Viburnum odoratissimum / Sweet Viburnum	#15	48" HT. X 36" SP.		
ZAM PU2	266	Zamia pumila / Coontie	#3	15" Ht x 15" Sp		
SHRUB AREAS	QTY	BOTANICAL NAME / COMMON NAME	CONT	SIZE	SPACING	REMARKS
DIE VEG	101	Dietes vegeta / African Iris	#3	15" HT. X 10" SP.	24" o.c.	
HAM PAT	266	Hamelia patens / Fire Bush	#7	48" HT. X 36" SP.	48" o.c.	
MUH CA1	51	Muhlenbergia capillaris / Pink Muhly	#3	18" Ht x 18" Sp	36" o.c.	
GROUND COVERS	QTY	BOTANICAL NAME / COMMON NAME	CONT	SIZE	SPACING	REMARKS
TRA AM1	4,132	Trachelospermum asiaticum "Minima" / Minima Jasmine	#1	12" Sp	12" o.c.	
LAWN	QTY	BOTANICAL NAME / COMMON NAME	CONT	SIZE	SPACING	REMARKS
CYN DAC	1,954 sf	Cynodon dactylon / Bermuda Grass	sod			
PAS NOA	12,761 sf	Paspalum notatum "Argentine" / Argentine Bahiagrass	sod			
STE SEC	11,544 sf	Stenotaphrum secundatum / St. Augustine Grass	sod			

REFERENCE NOTES SCHEDULE

- 1. RELOCATE EXISTING MANGROVE TREE A DISTANCE OF 20' TO THE SOUTH WEST CORNER OF THE MANGROVE ISLAND.
- 2. REMOVE EXISTING 8" CYPRESS TREES CLOSE TO NEW DRIVEWAY.
- 3. PRESERVE AND PROTECT EXISTING CYPRESS AND MAGNOLIA TREES PER CITY OF TAMPA TREE PROTECTION STANDARD.
- 4. 18" HT. BERM ALONG TROUT CREEK ROAD TO BE PRESERVED. EXISTING HYBRID BERMUDA LAWN.

