

1 WATER MAIN CONNECTION PLAN  
CD-5 1"=4'

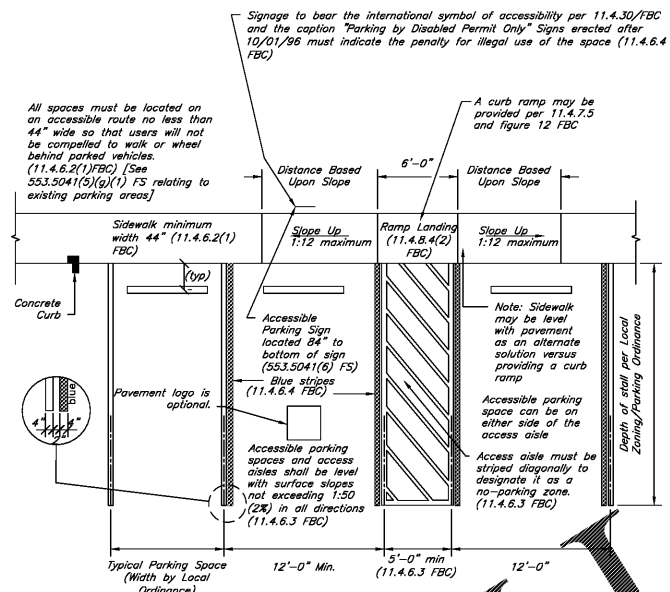

2 ACCESSIBLE PARKING SPACE DETAIL  
CD-5 NTS

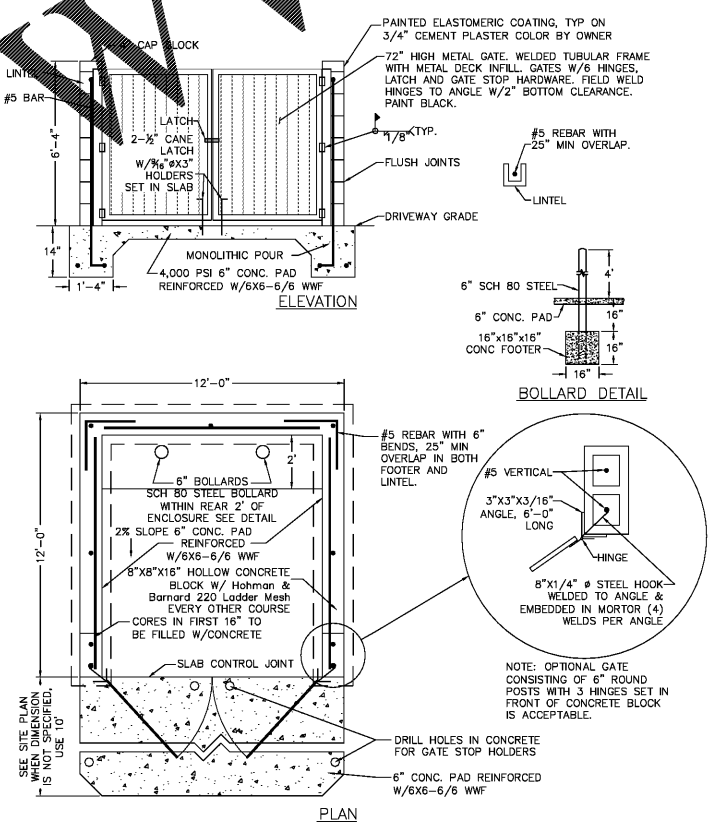

3 SINGLE DUMPSTER ENCLOSURE  
CD-5 NTS



**CITY OF TAMPA**  
CONTRACT ADMINISTRATION  
DEPARTMENT  
PLANNING AND DESIGN DIVISION  
805 E JACKSON STREET 4 NORTH  
TAMPA, FLORIDA 33602  
P: 813.274.8455 - F: 813.274.8080  
WWW.TAMPAGOV.GOV

James E. Jackson, J. AIA, NOMA  
City Architect  
Edward D. Rice, AIA  
Project Architect  
Kevin L. Harlan, AIA  
Project Architect  
Thomas A. Hester, Sr., AIA, NOMA  
Project Architect  
Kasey C. Tillman  
Drafting Technician  
Jarry P. Sanders  
Drafting Technician  
Byron K. Thomas, LEED AP  
Drafting Technician

**MEP CONSULTANT**  
GRINER ENGINEERING, INC.  
1628 1st AVENUE NORTH  
ST. PETERSBURG, FL 33713

**STRUCTURAL CONSULTANT**  
BILLER REINHART  
STRUCTURAL GROUP, INC.  
4014 GUNN HWY. SUITE 248  
TAMPA, FL 33713

**CIVIL CONSULTANT**  
  
DAVID CONNER & ASSOCIATES  
1509 W. SWANN AVENUE  
SUITE 255  
TAMPA, FL 33606

**LANDSCAPE CONSULTANT**  
DAVID CONNER & ASSOCIATES  
1509 W. SWANN AVENUE  
SUITE 255  
TAMPA, FL 33606

**FIRE STATION 23**  
20770 TROUT CREEK DR.  
TAMPA, FL 33647

**DPW FILE NUMBER**  
\_\_\_\_\_

**DPW NUMBER**  
17-C-00037

**ISSUE DATE**  
???

**DRAWN BY**  
JAM

**REVISIONS**  
△ \_\_\_\_\_  
△ \_\_\_\_\_  
△ \_\_\_\_\_

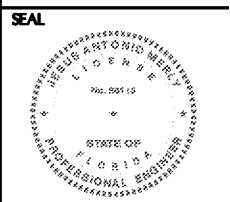

Jesus A. Merly, PE FL Reg No. 58113  
Elevations shown within this plan set  
are based on North American Vertical  
Datum (NAVD 1988)

**MISCELLANEOUS  
DETAILS**

**SHEET NUMBER:**  
CD-5

Order Plans @