

FLAG NOTES THIS SHEET: Ⓢ

- Ⓢ PROVIDE AND ROUTE THREE (3) SPARE 1" C THROUGH FOUNDATION WALL TO REAR OF BUILDING. COORDINATE EXACT LOCATION WITH OWNER PRIOR TO INSTALL.
- Ⓢ PROVIDE AND ROUTE THREE (3) SPARE 1" C THROUGH FOUNDATION WALL TO FRONT OF BUILDING. COORDINATE EXACT LOCATION WITH OWNER PRIOR TO INSTALL.

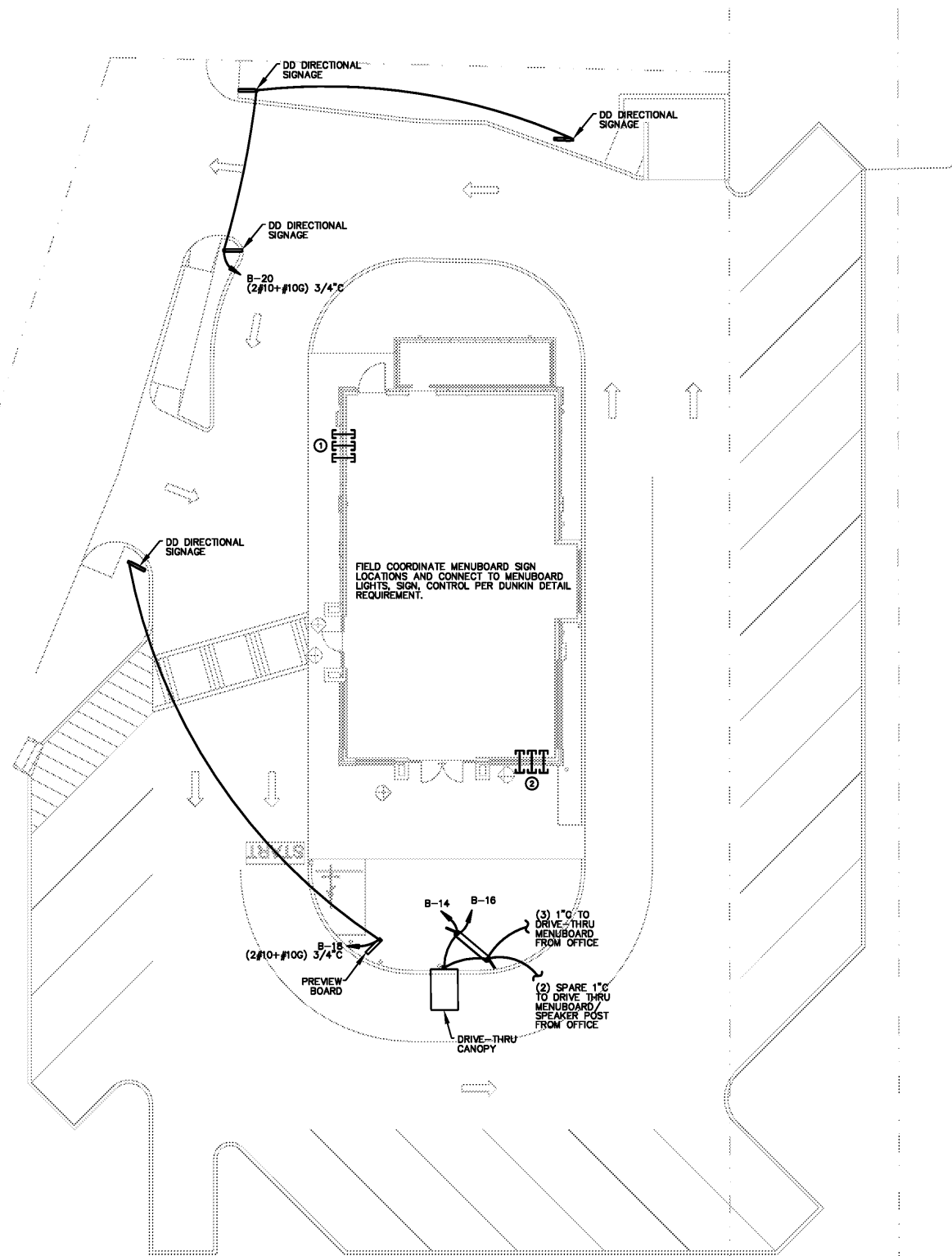

SITE PLAN - ELECTRICAL

SCALE: 3/32" = 1'-0"

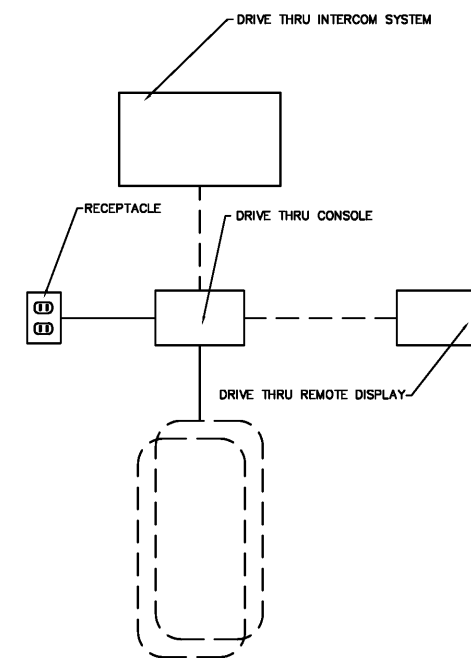

DRIVE THRU TIMER
NO SCALE

No.	Date	Description

This Drawing and all associated designs are the property of COPELAND ARCHITECTURE and shall be returned upon completion of work. Use or copy is permitted by contract only. Unauthorized use will be prosecuted.

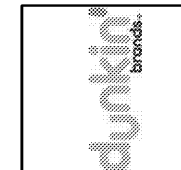

A NEW DARK ROAST STORE
DUNKIN' DONUTS
for
SHULER DEVELOPMENT
STORE #357147
4880-4890 PORT ROYAL ROAD
SPRING HILL, TN 37174

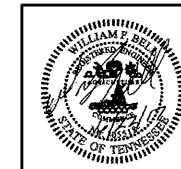

EDWARD L. COPELAND, AIA
4511 CHAMBLEE DUNWOODY ROAD, SUITE E-1
ATLANTA, GEORGIA 30338
PH. 770.551.9525 FAX 770.551.9524
WWW.COPELANDARCHITECTURE.COM

DRAWN BY: KJB
CHECKED BY: WFB
DATE: 08/22/17
SCALE:

C.A. COMMISSION NUMBER: 1704

SHEET NAME: ELECTRICAL - SITE PLAN

SHEET NUMBER

E1.1

WILLIAM F. BELL
Engineer
TN REG. # 105518
1702 Sheep Cliff Road
Hiwassee, GA 30546
(404) 897-7602